



## FERTILIZER GUIDE MAP ( Key Rice Areas )

PROVINCE OF BENGUET



SCALE 1:180,000

0 1 2 3 4 5 6 7 8 9  
Kilometers

Projection : Transverse Mercator  
Datum : PRS 1992  
DISCLAIMER : All political boundaries are not authoritative

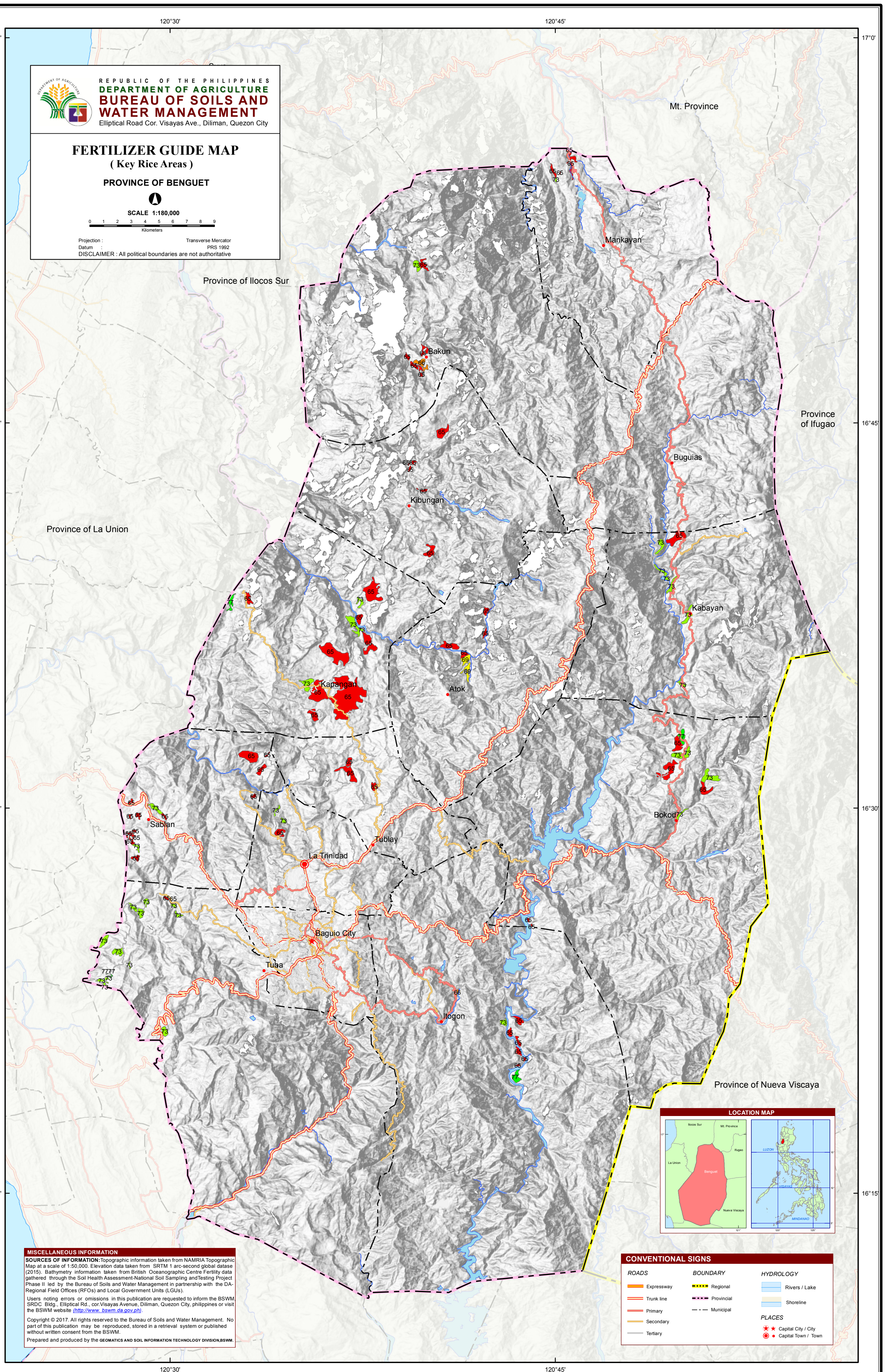

### MISCELLANEOUS INFORMATION

**SOURCES OF INFORMATION:** Topographic information taken from NAMRIA Topographic Map at a scale of 1:50,000. Elevation data taken from SRTM 1 arc-second global dataset (2015). Bathymetry information taken from British Oceanographic Centre Fertility data gathered through the Soil Health Assessment-National Soil Sampling and Testing Project Phase II led by the Bureau of Soils and Water Management in partnership with the DA-Regional Field Offices (RFOs) and Local Government Units (LGUs).

Users noting errors or omissions in this publication are requested to inform the BSWM, SRDC Bldg., Elliptical Rd., cor. Visayas Avenue, Diliman, Quezon City, Philippines or visit the BSWM website (<http://www.bswm.da.gov.ph>).

Copyright © 2017. All rights reserved to the Bureau of Soils and Water Management. No part of this publication may be reproduced, stored in a retrieval system or published without written consent from the BSWM.

Prepared and produced by the GEOMATICS AND SOIL INFORMATION TECHNOLOGY DIVISION, BSWM.

### CONVENTIONAL SIGNS

ROADS	BOUNDARY	HYDROLOGY
Expressway	Regional	Rivers / Lake
Trunk line	Provincial	Shoreline
Primary	Municipal	<b>PLACES</b>
Secondary		Capital City / City
Tertiary		Capital Town / Town



LEGEND																			
Mapping Symbol	Description	All options recommended to apply 10-20 bags/ha Organic Fertilizer														Area			
		INBRED RICE							HYBRID RICE										
		WET SEASON				DRY SEASON			WET SEASON				DRY SEASON						
		Nutrient Requirement			Recommended Fertilizer Rate (bags/hectare)	Nutrient Requirement		Recommended Fertilizer Rate (bags/hectare)	Nutrient Requirement			Recommended Fertilizer Rate (bags/hectare)	Nutrient Requirement		Recommended Fertilizer Rate (bags/hectare)				
	N	P <sub>2</sub> O <sub>5</sub>	K <sub>2</sub> O	N		P <sub>2</sub> O <sub>5</sub>	K <sub>2</sub> O		N	P <sub>2</sub> O <sub>5</sub>	K <sub>2</sub> O		N	P <sub>2</sub> O <sub>5</sub>		K <sub>2</sub> O			
TEXTURE-N-P-K	N	P <sub>2</sub> O <sub>5</sub>	K <sub>2</sub> O		N	P <sub>2</sub> O <sub>5</sub>	K <sub>2</sub> O		N	P <sub>2</sub> O <sub>5</sub>	K <sub>2</sub> O		N	P <sub>2</sub> O <sub>5</sub>	K <sub>2</sub> O	ha	%		
65	M-L-L-L	90	60	60	Option 1: (1st Application): 8.75 (14-14-14-); (2nd Application): 0.75 (46-0-0); (3rd Application): 0.75 (46-0-0); Option 2: (1st Application): 6.00 (16-20-0); (2nd Application): 1.00 (46-0-0); (3rd Application): 1.00 (46-0-0); 2.00 (0-0-60); Option 3: (1st Application): 2.00 (46-0-0); 6.75 (0-18-0); (2nd Application): 1.00 (46-0-0); (3rd Application): 1.00 (46-0-0); 2.00 (0-0-60);	100	60	60	Option 1: (1st Application): 8.75 (14-14-14-); (2nd Application): 1.00 (46-0-0); (3rd Application): 1.00 (46-0-0); Option 2: (1st Application): 6.00 (16-20-0); (2nd Application): 1.25 (46-0-0); (3rd Application): 1.00 (46-0-0); 2.00 (0-0-60); Option 3: (1st Application): 2.25 (46-0-0); 6.75 (0-18-0); (2nd Application): 1.25 (46-0-0); (3rd Application): 1.25 (46-0-0); 2.00 (0-0-60);	110	70	70	Option 1: (1st Application): 10.00 (14-14-14-); (2nd Application): 1.00 (46-0-0); (3rd Application): 1.00 (46-0-0); Option 2: (1st Application): 7.00 (16-20-0); (2nd Application): 1.50 (46-0-0); (3rd Application): 1.00 (46-0-0); 2.50 (0-0-60); Option 3: (1st Application): 2.50 (46-0-0); 8.00 (0-18-0); (2nd Application): 1.25 (46-0-0); (3rd Application): 1.25 (46-0-0); 2.50 (0-0-60);	120	70	70	Option 1: (1st Application): 10.00 (14-14-14-); (2nd Application): 1.25 (46-0-0); (3rd Application): 1.25 (46-0-0); Option 2: (1st Application): 7.00 (16-20-0); (2nd Application): 2.00 (46-0-0); (3rd Application): 1.00 (46-0-0); 2.50 (0-0-60); Option 3: (1st Application): 2.75 (46-0-0); 8.00 (0-18-0); (2nd Application): 1.50 (46-0-0); (3rd Application): 1.50 (46-0-0); 2.50 (0-0-60);	2,047	70.44
66	M-L-L-ML	90	60	40	Option 1: (1st Application): 5.75 (14-14-14-); 2.25 (0-18-0); (2nd Application): 1.25 (46-0-0); (3rd Application): 1.25 (46-0-0); Option 2: (1st Application): 6.00 (16-20-0); (2nd Application): 1.00 (46-0-0); (3rd Application): 1.00 (46-0-0); 1.50 (0-0-60); Option 3: (1st Application): 2.00 (46-0-0); 6.75 (0-18-0); (2nd Application): 1.00 (46-0-0); (3rd Application): 1.00 (46-0-0); 1.50 (0-0-60);	100	60	40	Option 1: (1st Application): 5.75 (14-14-14-); 2.25 (0-18-0); (2nd Application): 1.50 (46-0-0); (3rd Application): 1.50 (46-0-0); Option 2: (1st Application): 6.00 (16-20-0); (2nd Application): 1.25 (46-0-0); (3rd Application): 1.00 (46-0-0); 1.50 (0-0-60); Option 3: (1st Application): 2.25 (46-0-0); 6.75 (0-18-0); (2nd Application): 1.25 (46-0-0); (3rd Application): 1.25 (46-0-0); 1.50 (0-0-60);	110	70	50	Option 1: (1st Application): 7.25 (14-14-14-); 2.25 (0-18-0); (2nd Application): 1.50 (46-0-0); (3rd Application): 1.50 (46-0-0); Option 2: (1st Application): 7.00 (16-20-0); (2nd Application): 1.50 (46-0-0); (3rd Application): 1.00 (46-0-0); 1.75 (0-0-60); Option 3: (1st Application): 2.50 (46-0-0); 8.00 (0-18-0); (2nd Application): 1.25 (46-0-0); (3rd Application): 1.25 (46-0-0); 1.75 (0-0-60);	120	70	50	Option 1: (1st Application): 7.25 (14-14-14-); 2.25 (0-18-0); (2nd Application): 1.50 (46-0-0); (3rd Application): 1.50 (46-0-0); Option 2: (1st Application): 7.00 (16-20-0); (2nd Application): 2.00 (46-0-0); (3rd Application): 1.00 (46-0-0); 1.75 (0-0-60); Option 3: (1st Application): 2.75 (46-0-0); 8.00 (0-18-0); (2nd Application): 1.50 (46-0-0); (3rd Application): 1.50 (46-0-0); 1.75 (0-0-60);	38	1.31
69	M-L-ML-L	90	40	60	Option 1: (1st Application): 5.75 (14-14-14-); 0.25 (46-0-0); (2nd Application): 1.00 (46-0-0); (3rd Application): 1.00 (46-0-0); 0.75 (0-0-60); Option 2: (1st Application): 4.00 (16-20-0); (2nd Application): 1.50 (46-0-0); (3rd Application): 1.00 (46-0-0); 2.00 (0-0-60); Option 3: (1st Application): 2.00 (46-0-0); 4.50 (0-18-0); (2nd Application): 1.00 (46-0-0); (3rd Application): 1.00 (46-0-0); 2.00 (0-0-60);	100	40	60	Option 1: (1st Application): 5.75 (14-14-14-); 0.50 (46-0-0); (2nd Application): 1.25 (46-0-0); (3rd Application): 1.25 (46-0-0); 0.75 (0-0-60); Option 2: (1st Application): 4.00 (16-20-0); (2nd Application): 2.00 (46-0-0); (3rd Application): 1.00 (46-0-0); 2.00 (0-0-60); Option 3: (1st Application): 2.25 (46-0-0); 4.50 (0-18-0); (2nd Application): 1.25 (46-0-0); (3rd Application): 1.25 (46-0-0); 2.00 (0-0-60);	110	50	70	Option 1: (1st Application): 7.25 (14-14-14-); 0.25 (46-0-0); (2nd Application): 1.25 (46-0-0); (3rd Application): 1.25 (46-0-0); 0.75 (0-0-60); Option 2: (1st Application): 5.00 (16-20-0); (2nd Application): 2.00 (46-0-0); (3rd Application): 1.25 (46-0-0); 2.50 (0-0-60); Option 3: (1st Application): 2.50 (46-0-0); 5.75 (0-18-0); (2nd Application): 1.25 (46-0-0); (3rd Application): 1.25 (46-0-0); 2.50 (0-0-60);	120	50	70	Option 1: (1st Application): 7.25 (14-14-14-); 0.50 (46-0-0); (2nd Application): 1.50 (46-0-0); (3rd Application): 1.50 (46-0-0); 0.75 (0-0-60); Option 2: (1st Application): 5.00 (16-20-0); (2nd Application): 2.00 (46-0-0); (3rd Application): 1.50 (46-0-0); 2.50 (0-0-60); Option 3: (1st Application): 2.75 (46-0-0); 5.25 (0-18-0); (2nd Application): 1.50 (46-0-0); (3rd Application): 1.50 (46-0-0); 2.50 (0-0-60);	56	1.93
73	M-L-MH-L	90	20	60	Option 1: (1st Application): 3.00 (14-14-14-); 1.25 (46-0-0); (2nd Application): 1.00 (46-0-0); (3rd Application): 1.00 (46-0-0); 1.50 (0-0-60); Option 2: (1st Application): 2.00 (16-20-0); (2nd Application): 2.25 (46-0-0); (3rd Application): 1.00 (46-0-0); 2.00 (0-0-60); Option 3: (1st Application): 2.00 (46-0-0); 2.25 (0-18-0); (2nd Application): 1.00 (46-0-0); (3rd Application): 1.00 (46-0-0); 2.00 (0-0-60);	100	20	60	Option 1: (1st Application): 3.00 (14-14-14-); 1.50 (46-0-0); (2nd Application): 1.25 (46-0-0); (3rd Application): 1.25 (46-0-0); 1.50 (0-0-60); Option 2: (1st Application): 2.00 (16-20-0); (2nd Application): 2.00 (46-0-0); (3rd Application): 1.75 (46-0-0); 2.00 (0-0-60); Option 3: (1st Application): 2.25 (46-0-0); 2.25 (0-18-0); (2nd Application): 1.25 (46-0-0); (3rd Application): 1.25 (46-0-0); 2.00 (0-0-60);	110	30	70	Option 1: (1st Application): 4.50 (14-14-14-); 1.25 (46-0-0); (2nd Application): 1.25 (46-0-0); (3rd Application): 1.25 (46-0-0); 1.50 (0-0-60); Option 2: (1st Application): 3.00 (16-20-0); (2nd Application): 2.00 (46-0-0); (3rd Application): 1.75 (46-0-0); 2.50 (0-0-60); Option 3: (1st Application): 2.50 (46-0-0); 3.50 (0-18-0); (2nd Application): 1.25 (46-0-0); (3rd Application): 1.25 (46-0-0); 2.50 (0-0-60);	120	30	70	Option 1: (1st Application): 4.50 (14-14-14-); 1.50 (46-0-0); (2nd Application): 1.50 (46-0-0); (3rd Application): 1.50 (46-0-0); 1.50 (0-0-60); Option 2: (1st Application): 3.00 (16-20-0); (2nd Application): 2.25 (46-0-0); (3rd Application): 2.00 (46-0-0); 2.50 (0-0-60); Option 3: (1st Application): 2.75 (46-0-0); 3.50 (0-18-0); (2nd Application): 1.50 (46-0-0); (3rd Application): 1.50 (46-0-0); 2.50 (0-0-60);	666	22.92
77	M-L-H-L	90	7	60	Option 1: (1st Application): 1.00 (14-14-14-); 1.75 (46-0-0); (2nd Application): 1.00 (46-0-0); (3rd Application): 1.00 (46-0-0); 2.00 (0-0-60); Option 2: (1st Application): 0.75 (16-20-0); (2nd Application): 2.00 (46-0-0); (3rd Application): 1.75 (46-0-0); 2.00 (0-0-60); Option 3: (1st Application): 2.00 (46-0-0); 1.00 (0-18-0); (2nd Application): 1.00 (46-0-0); (3rd Application): 1.00 (46-0-0); 2.00 (0-0-60);	100	7	60	Option 1: (1st Application): 1.00 (14-14-14-); 2.00 (46-0-0); (2nd Application): 1.25 (46-0-0); (3rd Application): 1.25 (46-0-0); 2.00 (0-0-60); Option 2: (1st Application): 0.75 (16-20-0); (2nd Application): 2.25 (46-0-0); (3rd Application): 2.00 (46-0-0); 2.00 (0-0-60); Option 3: (1st Application): 2.25 (46-0-0); 1.00 (0-18-0); (2nd Application): 1.25 (46-0-0); (3rd Application): 1.25 (46-0-0); 2.00 (0-0-60);	110	7	70	Option 1: (1st Application): 1.00 (14-14-14-); 2.25 (46-0-0); (2nd Application): 1.25 (46-0-0); (3rd Application): 1.25 (46-0-0); 2.25 (0-0-60); Option 2: (1st Application): 0.75 (16-20-0); (2nd Application): 4.75 (46-0-0); (3rd Application): 2.50 (0-0-60); Option 3: (1st Application): 2.50 (46-0-0); 1.00 (0-18-0); (2nd Application): 1.25 (46-0-0); (3rd Application): 1.25 (46-0-0); 2.50 (0-0-60);	120	7	70	Option 1: (1st Application): 1.00 (14-14-14-); 2.50 (46-0-0); (2nd Application): 1.50 (46-0-0); (3rd Application): 1.50 (46-0-0); 2.25 (0-0-60); Option 2: (1st Application): 0.75 (16-20-0); (2nd Application): 3.00 (46-0-0); (3rd Application): 2.00 (46-0-0); 2.50 (0-0-60); Option 3: (1st Application): 2.75 (46-0-0); 1.00 (0-18-0); (2nd Application): 1.50 (46-0-0); (3rd Application): 1.50 (46-0-0); 2.50 (0-0-60);	99	3.41
TOTAL														2,906	100.00				

DESCRIPTION

TEXTURE	N	P	K
L - Light	L - Low	ML - Moderately Low	
M - Medium to Heavy	MH - Moderately High	H - High	

FERTILIZER GUIDE FOR RICE

ORGANIC FERTILIZER  
Basal Application: After 2nd harrowing - 10-20 bags \*Organic Fertilizer

INORGANIC FERTILIZER  
1st Application: After last harrowing - Basal  
2nd Application: 10-14 DAT/P (days after transplanting/planting) - Topdress  
3rd Application: 20-25 DAT/P (days after transplanting/planting) - Topdress

\*S-10% Total NPK per PNS/ BAFS 183-2016

Area estimated based on actual field survey, other information from DA-RFO's, MA's NIA Service Area, NAMRIA Land Cover (2010) and BSWM Land Use System Map.