REPUBLIC OF THE PHILIPPINES
DEPARTMENT OF AGRICULTURE
BUREAU OF SOILS AND WATER MANAGEMENT
Elliptical Road Cor. Visayas Ave., Diliman, Quezon City

FERTILIZER GUIDE MAP
(Key Rice Areas)
PROVINCE OF BOHOL

SCALE 1:110,000

0 2 4 6 8 10
Kilometers

Projection : Transverse Mercator
Datum : PRS 1992
DISCLAIMER : All political boundaries are not authoritative

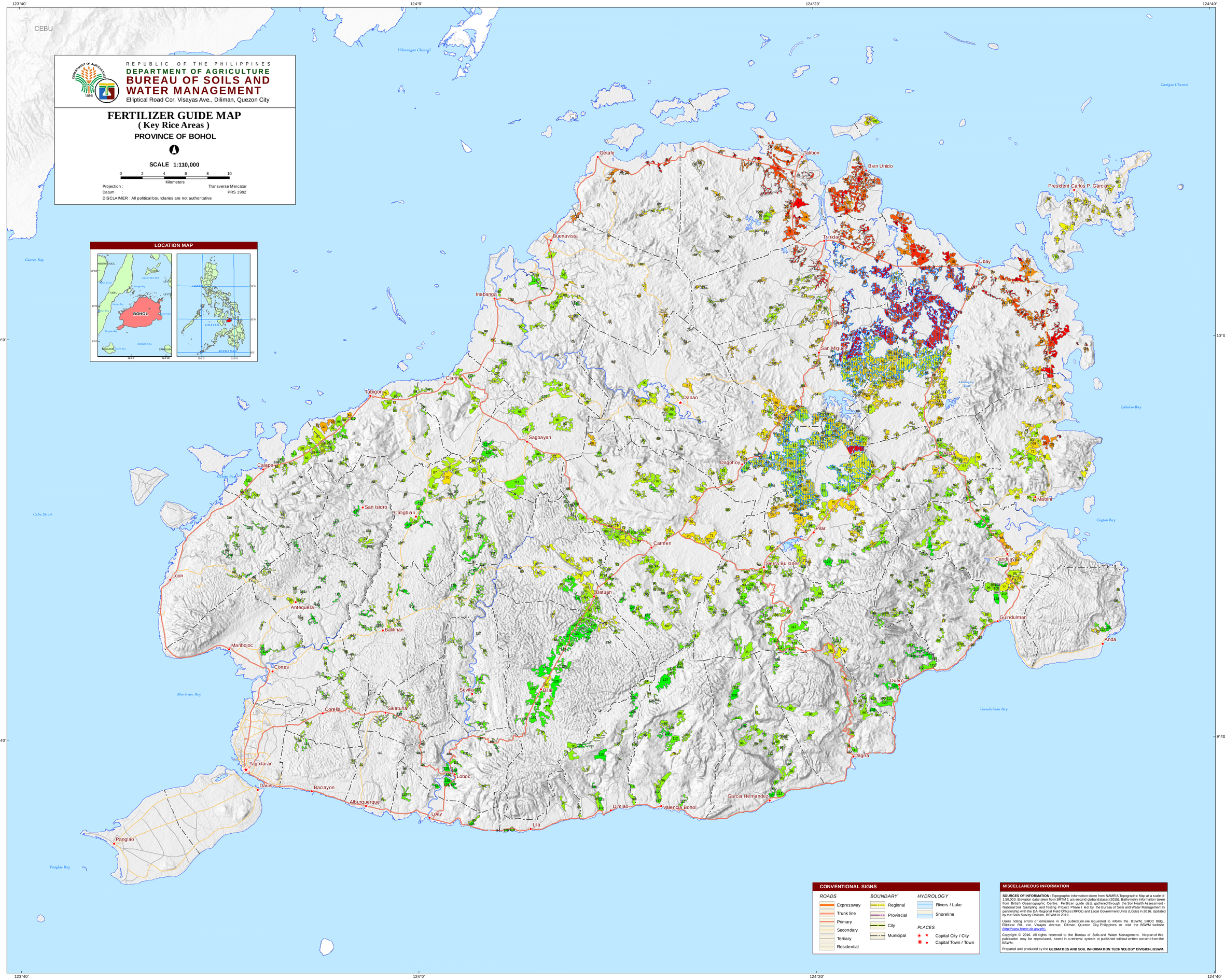

CONVENTIONAL SIGNS

ROADS
- Expressway
- Trunk line
- Primary
- Secondary
- Tertiary
- Residential

BOUNDARY
- Regional
- Provincial
- City
- Municipal

HYDROLOGY
- Rivers / Lake
- Shoreline

PLACES
- Capital City / City
- Capital Town / Town

MISCELLANEOUS INFORMATION

SOURCES OF INFORMATION : Topographic information taken from NAMRIA Topographic Map at a scale of 1:50,000. Elevation data taken from SRTM 1 arc-second global dataset (2015). Bathymetry information taken from British Oceanographic Centre. Fertilizer guide data gathered through the Soil Health Assessment - National Soil Sampling and Testing Project Phase I led by the Bureau of Soils and Water Management in partnership with the DA-Regional Field Offices (RFOs) and Local Government Units (LGUs) in 2016. Updated by the Soils Survey Division, BSWM in 2019.

Users noting errors or omissions in this publication are requested to inform the BSWM, SRDC Bldg., Elliptical Rd., cor. Visayas Avenue, Diliman, Quezon City, PHilippines or visit the BSWM website *(http://www.bswm.da.gov.ph).*

Copyright © 2016. All rights reserved to the Bureau of Soils and Water Management. No part of this publication may be reproduced, stored in a retrieval system or published without written consent from the BSWM.

Prepared and produced by the **GEOMATICS AND SOIL INFORMATION TECHNOLOGY DIVISION, BSWM.**

LEGEND

All options recommended to apply 10-20 bags/ha Organic Fertilizer

Mapping Symbol	Description	INBRED RICE								HYBRID RICE								AREA	
		WET SEASON				DRY SEASON				WET SEASON				DRY SEASON					
		Nutrient Requirement			Recommended Fertilizer Rate (bags/hectare)	Nutrient Requirement			Recommended Fertilizer Rate (bags/hectare)	Nutrient Requirement			Recommended Fertilizer Rate (bags/hectare)	Nutrient Requirement			Recommended Fertilizer Rate (bags/hectare)	ha	%
	TEXTURE-N-P-K	N	P_2O_5	K_2O		N	P_2O_5	K_2O		N	P_2O_5	K_2O		N	P_2O_5	K_2O			
1	L-L-L-L	100	60	60	Option 1: *(1st Application):* 8.75 (14-14-14-); *(2nd Application):* 1.00 (46-0-0); *(3rd Application):* 1.00 (46-0-0); Option 2: *(1st Application):* 6.00 (16-20-0); *(2nd Application):* 1.25 (46-0-0); *(3rd Application):* 1.00 (46-0-0); 2.00 (0-0-60); Option 3: *(1st Application):* 2.25 (46-0-0); 6.75 (0-18-0); *(2nd Application):* 1.25 (46-0-0); *(3rd Application):* 1.25 (46-0-0); 2.00 (0-0-60);	120	60	60	Option 1: *(1st Application):* 8.75 (14-14-14-); *(2nd Application):* 1.50 (46-0-0); *(3rd Application):* 1.50 (46-0-0); Option 2: *(1st Application):* 6.00 (16-20-0); *(2nd Application):* 2.00 (46-0-0); *(3rd Application):* 1.25 (46-0-0); 2.00 (0-0-60); Option 3: *(1st Application):* 2.75 (46-0-0); 6.75 (0-18-0); *(2nd Application):* 1.50 (46-0-0); *(3rd Application):* 1.50 (46-0-0); 2.00 (0-0-60);	120	70	70	Option 1: *(1st Application):* 10.00 (14-14-14-); *(2nd Application):* 1.25 (46-0-0); *(3rd Application):* 1.25 (46-0-0); Option 2: *(1st Application):* 7.00 (16-20-0); *(2nd Application):* 2.00 (46-0-0); *(3rd Application):* 1.00 (46-0-0); 2.50 (0-0-60); Option 3: *(1st Application):* 2.75 (46-0-0); 8.00 (0-18-0); *(2nd Application):* 1.50 (46-0-0); *(3rd Application):* 1.50 (46-0-0); 2.50 (0-0-60);	140	70	70	Option 1: *(1st Application):* 10.00 (14-14-14-); *(2nd Application):* 1.52 (46-0-0); *(3rd Application):* 1.52 (46-0-0); Option 2: *(1st Application):* 7.00 (16-20-0); *(2nd Application):* 2.00 (46-0-0); *(3rd Application):* 1.75 (46-0-0); 2.50 (0-0-60); Option 3: *(1st Application):* 3.00 (46-0-0); 8.00 (0-18-0); *(2nd Application):* 1.50 (46-0-0); *(3rd Application):* 1.50 (46-0-0); 2.50 (0-0-60);	560	1.58
2	L-L-L-ML	100	60	40	Option 1: *(1st Application):* 5.75 (14-14-14-); 2.25 (0-18-0); *(2nd Application):* 1.50 (46-0-0); *(3rd Application):* 1.50 (46-0-0); Option 2: *(1st Application):* 6.00 (16-20-0); *(2nd Application):* 1.25 (46-0-0); *(3rd Application):* 1.00 (46-0-0); 1.50 (0-0-60); Option 3: *(1st Application):* 2.25 (46-0-0); 6.75 (0-18-0); *(2nd Application):* 1.25 (46-0-0); *(3rd Application):* 1.25 (46-0-0); 1.50 (0-0-60);	120	60	40	Option 1: *(1st Application):* 5.75 (14-14-14-); 2.25 (0-18-0); *(2nd Application):* 1.75 (46-0-0); *(3rd Application):* 1.75 (46-0-0); Option 2: *(1st Application):* 6.00 (16-20-0); *(2nd Application):* 2.00 (46-0-0); *(3rd Application):* 1.25 (46-0-0); 1.50 (0-0-60); Option 3: *(1st Application):* 2.75 (46-0-0); 6.75 (0-18-0); *(2nd Application):* 1.50 (46-0-0); *(3rd Application):* 1.50 (46-0-0); 1.50 (0-0-60);	120	70	50	Option 1: *(1st Application):* 7.25 (14-14-14-); 2.25 (0-18-0); *(2nd Application):* 1.50 (46-0-0); *(3rd Application):* 1.50 (46-0-0); Option 2: *(1st Application):* 7.00 (16-20-0); *(2nd Application):* 2.00 (46-0-0); *(3rd Application):* 1.00 (46-0-0); 1.75 (0-0-60); Option 3: *(1st Application):* 2.75 (46-0-0); 8.00 (0-18-0); *(2nd Application):* 1.50 (46-0-0); *(3rd Application):* 1.50 (46-0-0); 1.75 (0-0-60);	140	70	50	Option 1: *(1st Application):* 7.25 (14-14-14-); 2.25 (0-18-0); *(2nd Application):* 2.50 (46-0-0); *(3rd Application):* 2.50 (46-0-0); Option 2: *(1st Application):* 7.00 (16-20-0); *(2nd Application):* 2.00 (46-0-0); *(3rd Application):* 1.75 (46-0-0); 1.75 (0-0-60); Option 3: *(1st Application):* 3.00 (46-0-0); 8.00 (0-18-0); *(2nd Application):* 1.50 (46-0-0); *(3rd Application):* 1.50 (46-0-0); 1.75 (0-0-60);	589	1.67
3	L-L-L-MH	100	60	20	Option 1: *(1st Application):* 3.00 (14-14-14-); 4.50 (0-18-0); *(2nd Application):* 1.75 (46-0-0); *(3rd Application):* 1.75 (46-0-0); Option 2: *(1st Application):* 6.00 (16-20-0); *(2nd Application):* 1.25 (46-0-0); *(3rd Application):* 1.00 (46-0-0); 0.75 (0-0-60); Option 3: *(1st Application):* 2.25 (46-0-0); 6.75 (0-18-0); *(2nd Application):* 1.25 (46-0-0); *(3rd Application):* 1.25 (46-0-0); 0.75 (0-0-60);	120	60	20	Option 1: *(1st Application):* 3.00 (14-14-14-); 4.50 (0-18-0); *(2nd Application):* 2.25 (46-0-0); *(3rd Application):* 2.25 (46-0-0); Option 2: *(1st Application):* 6.00 (16-20-0); *(2nd Application):* 2.00 (46-0-0); *(3rd Application):* 1.25 (46-0-0); 0.75 (0-0-60); Option 3: *(1st Application):* 2.75 (46-0-0); 6.75 (0-18-0); *(2nd Application):* 1.50 (46-0-0); *(3rd Application):* 1.50 (46-0-0); 0.75 (0-0-60);	120	70	30	Option 1: *(1st Application):* 4.50 (14-14-14-); 4.50 (0-18-0); *(2nd Application):* 2.00 (46-0-0); *(3rd Application):* 2.00 (46-0-0); Option 2: *(1st Application):* 7.00 (16-20-0); *(2nd Application):* 2.00 (46-0-0); *(3rd Application):* 1.00 (46-0-0); 1.00 (0-0-60); Option 3: *(1st Application):* 2.75 (46-0-0); 8.00 (0-18-0); *(2nd Application):* 1.50 (46-0-0); *(3rd Application):* 1.50 (46-0-0); 1.00 (0-0-60);	140	70	30	Option 1: *(1st Application):* 4.50 (14-14-14-); 4.50 (0-18-0); *(2nd Application):* 2.50 (46-0-0); *(3rd Application):* 2.50 (46-0-0); Option 2: *(1st Application):* 7.00 (16-20-0); *(2nd Application):* 2.00 (46-0-0); *(3rd Application):* 1.75 (46-0-0); 1.00 (0-0-60); Option 3: *(1st Application):* 3.00 (46-0-0); 8.00 (0-18-0); *(2nd Application):* 1.50 (46-0-0); *(3rd Application):* 1.50 (46-0-0); 1.00 (0-0-60);	333	0.94
4	L-L-L-H	100	60	7	Option 1: *(1st Application):* 1.00 (14-14-14-); 6.00 (0-18-0); *(2nd Application):* 2.00 (46-0-0); *(3rd Application):* 2.00 (46-0-0); Option 2: *(1st Application):* 6.00 (16-20-0); *(2nd Application):* 1.25 (46-0-0); *(3rd Application):* 1.00 (46-0-0); 0.25 (0-0-60); Option 3: *(1st Application):* 2.25 (46-0-0); 6.75 (0-18-0); *(2nd Application):* 1.25 (46-0-0); *(3rd Application):* 1.25 (46-0-0); 0.25 (0-0-60);	120	60	7	Option 1: *(1st Application):* 1.00 (14-14-14-); 6.00 (0-18-0); *(2nd Application):* 2.50 (46-0-0); *(3rd Application):* 2.50 (46-0-0); Option 2: *(1st Application):* 6.00 (16-20-0); *(2nd Application):* 2.00 (46-0-0); *(3rd Application):* 1.25 (46-0-0); 0.25 (0-0-60); Option 3: *(1st Application):* 2.75 (46-0-0); 6.75 (0-18-0); *(2nd Application):* 1.50 (46-0-0); *(3rd Application):* 1.50 (46-0-0); 0.25 (0-0-60);	120	70	7	Option 1: *(1st Application):* 1.00 (14-14-14-); 7.00 (0-18-0); *(2nd Application):* 2.50 (46-0-0); *(3rd Application):* 2.50 (46-0-0); Option 2: *(1st Application):* 7.00 (16-20-0); *(2nd Application):* 2.00 (46-0-0); *(3rd Application):* 1.00 (46-0-0); 0.25 (0-0-60); Option 3: *(1st Application):* 2.75 (46-0-0); 8.00 (0-18-0); *(2nd Application):* 1.50 (46-0-0); *(3rd Application):* 1.50 (46-0-0); 0.25 (0-0-60);	140	70	7	Option 1: *(1st Application):* 1.00 (14-14-14-); 7.00 (0-18-0); *(2nd Application):* 3.00 (46-0-0); *(3rd Application):* 3.00 (46-0-0); Option 2: *(1st Application):* 7.00 (16-20-0); *(2nd Application):* 2.00 (46-0-0); *(3rd Application):* 1.75 (46-0-0); 0.25 (0-0-60); Option 3: *(1st Application):* 3.00 (46-0-0); 8.00 (0-18-0); *(2nd Application):* 1.50 (46-0-0); *(3rd Application):* 1.50 (46-0-0); 0.25 (0-0-60);	75	0.21
5	L-L-ML-L	100	40	60	Option 1: *(1st Application):* 5.75 (14-14-14-); 0.50 (46-0-0); *(2nd Application):* 1.25 (46-0-0); *(3rd Application):* 1.25 (46-0-0); 0.75 (0-0-60); Option 2: *(1st Application):* 4.00 (16-20-0); *(2nd Application):* 2.00 (46-0-0); *(3rd Application):* 1.00 (46-0-0); 2.00 (0-0-60); Option 3: *(1st Application):* 2.25 (46-0-0); 4.50 (0-18-0); *(2nd Application):* 1.25 (46-0-0); *(3rd Application):* 1.25 (46-0-0); 2.00 (0-0-60);	120	40	60	Option 1: *(1st Application):* 5.75 (14-14-14-); 1.00 (46-0-0); *(2nd Application):* 1.50 (46-0-0); *(3rd Application):* 1.50 (46-0-0); 0.75 (0-0-60); Option 2: *(1st Application):* 4.00 (16-20-0); *(2nd Application):* 2.00 (46-0-0); *(3rd Application):* 2.00 (46-0-0); 2.00 (0-0-60); Option 3: *(1st Application):* 2.75 (46-0-0); 4.50 (0-18-0); *(2nd Application):* 1.50 (46-0-0); *(3rd Application):* 1.50 (46-0-0); 2.00 (0-0-60);	120	50	70	Option 1: *(1st Application):* 7.25 (14-14-14-); 0.50 (46-0-0); *(2nd Application):* 1.50 (46-0-0); *(3rd Application):* 1.50 (46-0-0); 0.75 (0-0-60); Option 2: *(1st Application):* 5.00 (16-20-0); *(2nd Application):* 2.00 (46-0-0); *(3rd Application):* 1.50 (46-0-0); 2.50 (0-0-60); Option 3: *(1st Application):* 2.75 (46-0-0); 5.25 (0-18-0); *(2nd Application):* 1.50 (46-0-0); *(3rd Application):* 1.50 (46-0-0); 2.50 (0-0-60);	140	50	70	Option 1: *(1st Application):* 7.25 (14-14-14-); 1.00 (46-0-0); *(2nd Application):* 1.50 (46-0-0); *(3rd Application):* 1.50 (46-0-0); 0.75 (0-0-60); Option 2: *(1st Application):* 5.00 (16-20-0); *(2nd Application):* 2.50 (46-0-0); *(3rd Application):* 2.00 (46-0-0); 2.50 (0-0-60); Option 3: *(1st Application):* 3.00 (46-0-0); 5.75 (0-18-0); *(2nd Application):* 1.50 (46-0-0); *(3rd Application):* 1.50 (46-0-0); 2.50 (0-0-60);	1,337	3.78
6	L-L-ML-ML	100	40	40	Option 1: *(1st Application):* 5.75 (14-14-14-); 0.50 (46-0-0); *(2nd Application):* 1.25 (46-0-0); *(3rd Application):* 1.25 (46-0-0); Option 2: *(1st Application):* 4.00 (16-20-0); *(2nd Application):* 2.00 (46-0-0); *(3rd Application):* 1.00 (46-0-0); 1.50 (0-0-60); Option 3: *(1st Application):* 2.25 (46-0-0); 4.50 (0-18-0); *(2nd Application):* 1.25 (46-0-0); *(3rd Application):* 1.25 (46-0-0); 1.50 (0-0-60);	120	40	40	Option 1: *(1st Application):* 5.75 (14-14-14-); 1.00 (46-0-0); *(2nd Application):* 1.50 (46-0-0); *(3rd Application):* 1.50 (46-0-0); Option 2: *(1st Application):* 4.00 (16-20-0); *(2nd Application):* 2.00 (46-0-0); *(3rd Application):* 2.00 (46-0-0); 1.50 (0-0-60); Option 3: *(1st Application):* 2.75 (46-0-0); 4.50 (0-18-0); *(2nd Application):* 1.50 (46-0-0); *(3rd Application):* 1.50 (46-0-0); 1.50 (0-0-60);	120	50	50	Option 1: *(1st Application):* 7.25 (14-14-14-); 0.50 (46-0-0); *(2nd Application):* 1.50 (46-0-0); *(3rd Application):* 1.50 (46-0-0); Option 2: *(1st Application):* 5.00 (16-20-0); *(2nd Application):* 2.00 (46-0-0); *(3rd Application):* 1.50 (46-0-0); 1.75 (0-0-60); Option 3: *(1st Application):* 2.75 (46-0-0); 5.25 (0-18-0); *(2nd Application):* 1.50 (46-0-0); *(3rd Application):* 1.50 (46-0-0); 1.75 (0-0-60);	140	50	50	Option 1: *(1st Application):* 7.25 (14-14-14-); 1.00 (46-0-0); *(2nd Application):* 1.50 (46-0-0); *(3rd Application):* 1.50 (46-0-0); Option 2: *(1st Application):* 5.00 (16-20-0); *(2nd Application):* 2.50 (46-0-0); *(3rd Application):* 2.00 (46-0-0); 1.75 (0-0-60); Option 3: *(1st Application):* 3.00 (46-0-0); 5.75 (0-18-0); *(2nd Application):* 1.50 (46-0-0); *(3rd Application):* 1.50 (46-0-0); 1.67 (0-0-60);	832	2.35
7	L-L-ML-MH	100	40	20	Option 1: *(1st Application):* 3.00 (14-14-14-); 1.30 (46-0-0); 2.22 (0-18-0); *(2nd Application):* 1.09 (46-0-0); *(3rd Application):* 1.09 (46-0-0); Option 2: *(1st Application):* 4.00 (16-20-0); *(2nd Application):* 2.00 (46-0-0); *(3rd Application):* 1.00 (46-0-0); 0.75 (0-0-60); Option 3: *(1st Application):* 2.25 (46-0-0); 4.50 (0-18-0); *(2nd Application):* 1.25 (46-0-0); *(3rd Application):* 1.25 (46-0-0); 0.75 (0-0-60);	120	40	20	Option 1: *(1st Application):* 3.00 (14-14-14-); 1.75 (46-0-0); 2.25 (0-18-0); *(2nd Application):* 1.50 (46-0-0); *(3rd Application):* 1.50 (46-0-0); Option 2: *(1st Application):* 4.00 (16-20-0); *(2nd Application):* 2.00 (46-0-0); *(3rd Application):* 2.00 (46-0-0); 0.75 (0-0-60); Option 3: *(1st Application):* 2.75 (46-0-0); 4.50 (0-18-0); *(2nd Application):* 1.50 (46-0-0); *(3rd Application):* 1.50 (46-0-0); 0.75 (0-0-60);	120	50	30	Option 1: *(1st Application):* 4.50 (14-14-14-); 1.50 (46-0-0); 2.25 (0-18-0); *(2nd Application):* 1.50 (46-0-0); *(3rd Application):* 1.50 (46-0-0); Option 2: *(1st Application):* 5.00 (16-20-0); *(2nd Application):* 2.00 (46-0-0); *(3rd Application):* 1.50 (46-0-0); 1.00 (0-0-60); Option 3: *(1st Application):* 2.75 (46-0-0); 5.25 (0-18-0); *(2nd Application):* 1.50 (46-0-0); *(3rd Application):* 1.50 (46-0-0); 1.00 (0-0-60);	140	50	30	Option 1: *(1st Application):* 4.50 (14-14-14-); 1.75 (46-0-0); 2.25 (0-18-0); *(2nd Application):* 1.50 (46-0-0); *(3rd Application):* 1.50 (46-0-0); Option 2: *(1st Application):* 5.00 (16-20-0); *(2nd Application):* 2.50 (46-0-0); *(3rd Application):* 2.00 (46-0-0); 1.00 (0-0-60); Option 3: *(1st Application):* 3.00 (46-0-0); 5.75 (0-18-0); *(2nd Application):* 1.50 (46-0-0); *(3rd Application):* 1.50 (46-0-0); 1.00 (0-0-60);	373	1.05
8	L-L-ML-H	100	40	7	Option 1: *(1st Application):* 1.00 (14-14-14-); 1.87 (46-0-0); 3.67 (0-18-0); *(2nd Application):* 1.09 (46-0-0); *(3rd Application):* 1.09 (46-0-0); Option 2: *(1st Application):* 4.00 (16-20-0); *(2nd Application):* 2.00 (46-0-0); *(3rd Application):* 1.00 (46-0-0); 0.25 (0-0-60); Option 3: *(1st Application):* 2.25 (46-0-0); 4.50 (0-18-0); *(2nd Application):* 1.25 (46-0-0); *(3rd Application):* 1.25 (46-0-0); 0.25 (0-0-60);	120	40	7	Option 1: *(1st Application):* 1.00 (14-14-14-); 2.50 (46-0-0); 3.75 (0-18-0); *(2nd Application):* 1.50 (46-0-0); *(3rd Application):* 1.50 (46-0-0); Option 2: *(1st Application):* 4.00 (16-20-0); *(2nd Application):* 2.00 (46-0-0); *(3rd Application):* 2.00 (46-0-0); 0.25 (0-0-60); Option 3: *(1st Application):* 2.75 (46-0-0); 4.50 (0-18-0); *(2nd Application):* 1.50 (46-0-0); *(3rd Application):* 1.50 (46-0-0); 0.25 (0-0-60);	120	50	7	Option 1: *(1st Application):* 1.00 (14-14-14-); 2.50 (46-0-0); 5.00 (0-18-0); *(2nd Application):* 1.50 (46-0-0); *(3rd Application):* 1.50 (46-0-0); Option 2: *(1st Application):* 5.00 (16-20-0); *(2nd Application):* 2.00 (46-0-0); *(3rd Application):* 1.50 (46-0-0); 0.25 (0-0-60); Option 3: *(1st Application):* 2.75 (46-0-0); 5.25 (0-18-0); *(2nd Application):* 1.50 (46-0-0); *(3rd Application):* 1.50 (46-0-0); 0.25 (0-0-60);	140	50	7	Option 1: *(1st Application):* 1.00 (14-14-14-); 2.75 (46-0-0); 5.00 (0-18-0); *(2nd Application):* 1.50 (46-0-0); *(3rd Application):* 1.50 (46-0-0); Option 2: *(1st Application):* 5.00 (16-20-0); *(2nd Application):* 2.50 (46-0-0); *(3rd Application):* 2.00 (46-0-0); 0.25 (0-0-60); Option 3: *(1st Application):* 3.00 (46-0-0); 5.75 (0-18-0); *(2nd Application):* 1.50 (46-0-0); *(3rd Application):* 1.50 (46-0-0); 0.25 (0-0-60);	280	0.79
9	L-L-MH-L	100	20	60	Option 1: *(1st Application):* 3.00 (14-14-14-); 1.50 (46-0-0); *(2nd Application):* 1.25 (46-0-0); *(3rd Application):* 1.25 (46-0-0); 1.50 (0-0-60); Option 2: *(1st Application):* 2.00 (16-20-0); *(2nd Application):* 2.00 (46-0-0); *(3rd Application):* 1.75 (46-0-0); 2.00 (0-0-60); Option 3: *(1st Application):* 2.25 (46-0-0); 2.25 (0-18-0); *(2nd Application):* 1.25 (46-0-0); *(3rd Application):* 1.25 (46-0-0); 2.00 (0-0-60);	120	20	60	Option 1: *(1st Application):* 3.00 (14-14-14-); 1.75 (46-0-0); *(2nd Application):* 1.50 (46-0-0); *(3rd Application):* 1.50 (46-0-0); 1.50 (0-0-60); Option 2: *(1st Application):* 2.00 (16-20-0); *(2nd Application):* 2.50 (46-0-0); *(3rd Application):* 2.00 (46-0-0); 2.00 (0-0-60); Option 3: *(1st Application):* 2.75 (46-0-0); 2.25 (0-18-0); *(2nd Application):* 1.50 (46-0-0); *(3rd Application):* 1.50 (46-0-0); 2.00 (0-0-60);	120	30	70	Option 1: *(1st Application):* 4.50 (14-14-14-); 1.50 (46-0-0); *(2nd Application):* 1.50 (46-0-0); *(3rd Application):* 1.50 (46-0-0); 1.50 (0-0-60); Option 2: *(1st Application):* 3.00 (16-20-0); *(2nd Application):* 2.25 (46-0-0); *(3rd Application):* 2.00 (46-0-0); 2.50 (0-0-60); Option 3: *(1st Application):* 2.75 (46-0-0); 3.50 (0-18-0); *(2nd Application):* 1.50 (46-0-0); *(3rd Application):* 1.50 (46-0-0); 2.50 (0-0-60);	140	30	70	Option 1: *(1st Application):* 4.50 (14-14-14-); 1.75 (46-0-0); *(2nd Application):* 1.50 (46-0-0); *(3rd Application):* 1.50 (46-0-0); 1.50 (0-0-60); Option 2: *(1st Application):* 3.00 (16-20-0); *(2nd Application):* 2.50 (46-0-0); *(3rd Application):* 2.50 (46-0-0); 2.50 (0-0-60); Option 3: *(1st Application):* 3.00 (46-0-0); 3.50 (0-18-0); *(2nd Application):* 1.50 (46-0-0); *(3rd Application):* 1.50 (46-0-0); 2.50 (0-0-60);	476	1.35
10	L-L-MH-ML	100	20	40	Option 1: *(1st Application):* 3.00 (14-14-14-); 1.50 (46-0-0); *(2nd Application):* 1.25 (46-0-0); *(3rd Application):* 1.25 (46-0-0); 0.75 (0-0-60); Option 2: *(1st Application):* 2.00 (16-20-0); *(2nd Application):* 2.00 (46-0-0); *(3rd Application):* 1.75 (46-0-0); 1.50 (0-0-60); Option 3: *(1st Application):* 2.25 (46-0-0); 2.25 (0-18-0); *(2nd Application):* 1.25 (46-0-0); *(3rd Application):* 1.25 (46-0-0); 1.50 (0-0-60);	120	20	40	Option 1: *(1st Application):* 3.00 (14-14-14-); 1.75 (46-0-0); *(2nd Application):* 1.50 (46-0-0); *(3rd Application):* 1.50 (46-0-0); 0.75 (0-0-60); Option 2: *(1st Application):* 2.00 (16-20-0); *(2nd Application):* 2.50 (46-0-0); *(3rd Application):* 2.00 (46-0-0); 1.50 (0-0-60); Option 3: *(1st Application):* 2.75 (46-0-0); 2.25 (0-18-0); *(2nd Application):* 1.50 (46-0-0); *(3rd Application):* 1.50 (46-0-0); 1.50 (0-0-60);	120	30	50	Option 1: *(1st Application):* 4.50 (14-14-14-); 1.50 (46-0-0); *(2nd Application):* 1.50 (46-0-0); *(3rd Application):* 1.50 (46-0-0); 0.75 (0-0-60); Option 2: *(1st Application):* 3.00 (16-20-0); *(2nd Application):* 2.25 (46-0-0); *(3rd Application):* 2.00 (46-0-0); 1.75 (0-0-60); Option 3: *(1st Application):* 2.75 (46-0-0); 3.50 (0-18-0); *(2nd Application):* 1.50 (46-0-0); *(3rd Application):* 1.50 (46-0-0); 1.75 (0-0-60);	140	30	50	Option 1: *(1st Application):* 4.50 (14-14-14-); 1.75 (46-0-0); *(2nd Application):* 1.50 (46-0-0); *(3rd Application):* 1.50 (46-0-0); 0.75 (0-0-60); Option 2: *(1st Application):* 3.00 (16-20-0); *(2nd Application):* 2.50 (46-0-0); *(3rd Application):* 2.50 (46-0-0); 1.75 (0-0-60); Option 3: *(1st Application):* 3.00 (46-0-0); 3.50 (0-18-0); *(2nd Application):* 1.50 (46-0-0); *(3rd Application):* 1.50 (46-0-0); 1.75 (0-0-60);	245	0.69
11	L-L-MH-MH	100	20	30	Option 1: *(1st Application):* 3.00 (14-14-14-); 1.50 (46-0-0); *(2nd Application):* 1.25 (46-0-0); *(3rd Application):* 1.25 (46-0-0); 0.50 (0-0-60); Option 2: *(1st Application):* 2.00 (16-20-0); *(2nd Application):* 2.00 (46-0-0); *(3rd Application):* 1.75 (46-0-0); 1.00 (0-0-60); Option 3: *(1st Application):* 2.25 (46-0-0); 2.25 (0-18-0); *(2nd Application):* 1.25 (46-0-0); *(3rd Application):* 1.25 (46-0-0); 1.00 (0-0-60);	120	20	30	Option 1: *(1st Application):* 3.00 (14-14-14-); 1.75 (46-0-0); *(2nd Application):* 1.50 (46-0-0); *(3rd Application):* 1.50 (46-0-0); 0.50 (0-0-60); Option 2: *(1st Application):* 2.00 (16-20-0); *(2nd Application):* 2.50 (46-0-0); *(3rd Application):* 2.00 (46-0-0); 1.00 (0-0-60); Option 3: *(1st Application):* 2.75 (46-0-0); 2.25 (0-18-0); *(2nd Application):* 1.50 (46-0-0); *(3rd Application):* 1.50 (46-0-0); 1.00 (0-0-60);	120	30	30	Option 1: *(1st Application):* 4.50 (14-14-14-); 1.50 (46-0-0); *(2nd Application):* 1.50 (46-0-0); *(3rd Application):* 1.50 (46-0-0); Option 2: *(1st Application):* 3.00 (16-20-0); *(2nd Application):* 2.25 (46-0-0); *(3rd Application):* 2.00 (46-0-0); 1.00 (0-0-60); Option 3: *(1st Application):* 2.75 (46-0-0); 3.50 (0-18-0); *(2nd Application):* 1.50 (46-0-0); *(3rd Application):* 1.50 (46-0-0); 1.00 (0-0-60);	140	30	30	Option 1: *(1st Application):* 4.50 (14-14-14-); 1.75 (46-0-0); *(2nd Application):* 1.50 (46-0-0); *(3rd Application):* 1.50 (46-0-0); Option 2: *(1st Application):* 3.00 (16-20-0); *(2nd Application):* 2.50 (46-0-0); *(3rd Application):* 2.50 (46-0-0); 1.00 (0-0-60); Option 3: *(1st Application):* 3.00 (46-0-0); 3.50 (0-18-0); *(2nd Application):* 1.50 (46-0-0); *(3rd Application):* 1.50 (46-0-0); 1.00 (0-0-60);	69	0.20
																	S U B - T O T A L	***5,169***	***14.61***

LEGEND

All options recommended to apply 10-20 bags/ha Organic Fertilizer

Mapping Symbol	Description	INBRED RICE								HYBRID RICE								AREA	
		WET SEASON				DRY SEASON				WET SEASON				DRY SEASON					
		Nutrient Requirement			Recommended Fertilizer Rate (bags/hectare)	Nutrient Requirement			Recommended Fertilizer Rate (bags/hectare)	Nutrient Requirement			Recommended Fertilizer Rate (bags/hectare)	Nutrient Requirement			Recommended Fertilizer Rate (bags/hectare)	ha	%
	TEXTURE-N-P-K	N	P_2O_5	K_2O		N	P_2O_5	K_2O		N	P_2O_5	K_2O		N	P_2O_5	K_2O			
12	L-L-MH-H	100	20	7	Option 1: *(1st Application):* 1.00 (14-14-14-); 2.00 (46-0-0); 1.50 (0-18-0); *(2nd Application):* 1.25 (46-0-0); *(3rd Application):* 1.25 (46-0-0); Option 2: *(1st Application):* 2.00 (16-20-0); *(2nd Application):* 2.00 (46-0-0); *(3rd Application):* 1.75 (46-0-0); 0.25 (0-0-60); Option 3: *(1st Application):* 2.25 (46-0-0); 2.25 (0-18-0); *(2nd Application):* 1.25 (46-0-0); *(3rd Application):* 1.25 (46-0-0); 0.25 (0-0-60);	120	20	7	Option 1: *(1st Application):* 1.00 (14-14-14-); 2.50 (46-0-0); 1.50 (0-18-0); *(2nd Application):* 1.50 (46-0-0); *(3rd Application):* 1.50 (46-0-0); Option 2: *(1st Application):* 2.00 (16-20-0); *(2nd Application):* 2.50 (46-0-0); *(3rd Application):* 2.00 (46-0-0); 0.25 (0-0-60); Option 3: *(1st Application):* 2.75 (46-0-0); 2.25 (0-18-0); *(2nd Application):* 1.50 (46-0-0); *(3rd Application):* 1.50 (46-0-0); 0.25 (0-0-60);	120	30	7	Option 1: *(1st Application):* 1.00 (14-14-14-); 2.50 (46-0-0); 2.75 (0-18-0); *(2nd Application):* 1.50 (46-0-0); *(3rd Application):* 1.50 (46-0-0); Option 2: *(1st Application):* 3.00 (16-20-0); *(2nd Application):* 2.25 (46-0-0); *(3rd Application):* 2.00 (46-0-0); 0.25 (0-0-60); Option 3: *(1st Application):* 2.75 (46-0-0); 3.50 (0-18-0); *(2nd Application):* 1.50 (46-0-0); *(3rd Application):* 1.50 (46-0-0); 0.25 (0-0-60);	140	30	7	Option 1: *(1st Application):* 1.00 (14-14-14-); 2.75 (46-0-0); 2.56 (0-18-0); *(2nd Application):* 1.50 (46-0-0); *(3rd Application):* 1.50 (46-0-0); Option 2: *(1st Application):* 3.00 (16-20-0); *(2nd Application):* 2.50 (46-0-0); *(3rd Application):* 2.50 (46-0-0); 0.25 (0-0-60); Option 3: *(1st Application):* 3.00 (46-0-0); 3.50 (0-18-0); *(2nd Application):* 1.50 (46-0-0); *(3rd Application):* 1.50 (46-0-0); 0.25 (0-0-60);	103	0.29
13	L-L-H-L	100	7	60	Option 1: *(1st Application):* 1.00 (14-14-14-); 2.00 (46-0-0); *(2nd Application):* 1.25 (46-0-0); *(3rd Application):* 1.25 (46-0-0); 2.00 (0-0-60); Option 2: *(1st Application):* 0.75 (16-20-0); *(2nd Application):* 2.25 (46-0-0); *(3rd Application):* 2.00 (46-0-0); 2.00 (0-0-60); Option 3: *(1st Application):* 2.25 (46-0-0); 1.00 (0-18-0); *(2nd Application):* 1.25 (46-0-0); *(3rd Application):* 1.25 (46-0-0); 2.00 (0-0-60);	120	7	60	Option 1: *(1st Application):* 1.00 (14-14-14-); 2.50 (46-0-0); *(2nd Application):* 1.50 (46-0-0); *(3rd Application):* 1.50 (46-0-0); 2.00 (0-0-60); Option 2: *(1st Application):* 0.75 (16-20-0); *(2nd Application):* 3.00 (46-0-0); *(3rd Application):* 2.00 (46-0-0); 2.00 (0-0-60); Option 3: *(1st Application):* 2.75 (46-0-0); 1.00 (0-18-0); *(2nd Application):* 1.50 (46-0-0); *(3rd Application):* 1.50 (46-0-0); 2.00 (0-0-60);	120	7	70	Option 1: *(1st Application):* 1.00 (14-14-14-); 2.50 (46-0-0); *(2nd Application):* 1.50 (46-0-0); *(3rd Application):* 1.50 (46-0-0); 2.25 (0-0-60); Option 2: *(1st Application):* 0.75 (16-20-0); *(2nd Application):* 3.00 (46-0-0); *(3rd Application):* 2.00 (46-0-0); 2.50 (0-0-60); Option 3: *(1st Application):* 2.75 (46-0-0); 1.00 (0-18-0); *(2nd Application):* 1.50 (46-0-0); *(3rd Application):* 1.50 (46-0-0); 2.50 (0-0-60);	140	7	70	Option 1: *(1st Application):* 1.00 (14-14-14-); 2.75 (46-0-0); *(2nd Application):* 1.50 (46-0-0); *(3rd Application):* 1.50 (46-0-0); 2.25 (0-0-60); Option 2: *(1st Application):* 0.75 (16-20-0); *(2nd Application):* 3.00 (46-0-0); *(3rd Application):* 3.00 (46-0-0); 2.50 (0-0-60); Option 3: *(1st Application):* 3.00 (46-0-0); 1.00 (0-18-0); *(2nd Application):* 1.50 (46-0-0); *(3rd Application):* 1.50 (46-0-0); 2.50 (0-0-60);	92	0.26
14	L-L-H-ML	100	7	40	Option 1: *(1st Application):* 1.00 (14-14-14-); 2.00 (46-0-0); *(2nd Application):* 1.25 (46-0-0); *(3rd Application):* 1.25 (46-0-0); 1.25 (0-0-60); Option 2: *(1st Application):* 0.75 (16-20-0); *(2nd Application):* 2.25 (46-0-0); *(3rd Application):* 2.00 (46-0-0); 1.50 (0-0-60); Option 3: *(1st Application):* 2.25 (46-0-0); 1.00 (0-18-0); *(2nd Application):* 1.25 (46-0-0); *(3rd Application):* 1.25 (46-0-0); 1.50 (0-0-60);	120	7	40	Option 1: *(1st Application):* 1.00 (14-14-14-); 2.50 (46-0-0); *(2nd Application):* 1.50 (46-0-0); *(3rd Application):* 1.50 (46-0-0); 1.25 (0-0-60); Option 2: *(1st Application):* 0.75 (16-20-0); *(2nd Application):* 3.00 (46-0-0); *(3rd Application):* 2.00 (46-0-0); 1.50 (0-0-60); Option 3: *(1st Application):* 2.75 (46-0-0); 1.00 (0-18-0); *(2nd Application):* 1.50 (46-0-0); *(3rd Application):* 1.50 (46-0-0); 1.50 (0-0-60);	120	7	50	Option 1: *(1st Application):* 1.00 (14-14-14-); 2.50 (46-0-0); *(2nd Application):* 1.50 (46-0-0); *(3rd Application):* 1.50 (46-0-0); 1.50 (0-0-60); Option 2: *(1st Application):* 0.75 (16-20-0); *(2nd Application):* 3.00 (46-0-0); *(3rd Application):* 2.00 (46-0-0); 1.75 (0-0-60); Option 3: *(1st Application):* 2.75 (46-0-0); 1.00 (0-18-0); *(2nd Application):* 1.50 (46-0-0); *(3rd Application):* 1.50 (46-0-0); 1.75 (0-0-60);	140	7	50	Option 1: *(1st Application):* 1.00 (14-14-14-); 2.75 (46-0-0); *(2nd Application):* 1.50 (46-0-0); *(3rd Application):* 1.50 (46-0-0); 1.50 (0-0-60); Option 2: *(1st Application):* 0.75 (16-20-0); *(2nd Application):* 3.00 (46-0-0); *(3rd Application):* 3.00 (46-0-0); 1.75 (0-0-60); Option 3: *(1st Application):* 3.00 (46-0-0); 1.00 (0-18-0); *(2nd Application):* 1.50 (46-0-0); *(3rd Application):* 1.50 (46-0-0); 1.75 (0-0-60);	113	0.32
15	L-L-H-MH	100	7	20	Option 1: *(1st Application):* 1.00 (14-14-14-); 2.00 (46-0-0); *(2nd Application):* 1.25 (46-0-0); *(3rd Application):* 1.25 (46-0-0); 0.50 (0-0-60); Option 2: *(1st Application):* 0.75 (16-20-0); *(2nd Application):* 2.25 (46-0-0); *(3rd Application):* 2.00 (46-0-0); 0.75 (0-0-60); Option 3: *(1st Application):* 2.25 (46-0-0); 1.00 (0-18-0); *(2nd Application):* 1.25 (46-0-0); *(3rd Application):* 1.25 (46-0-0); 0.75 (0-0-60);	120	7	20	Option 1: *(1st Application):* 1.00 (14-14-14-); 2.50 (46-0-0); *(2nd Application):* 1.50 (46-0-0); *(3rd Application):* 1.50 (46-0-0); 0.50 (0-0-60); Option 2: *(1st Application):* 0.75 (16-20-0); *(2nd Application):* 3.00 (46-0-0); *(3rd Application):* 2.00 (46-0-0); 0.75 (0-0-60); Option 3: *(1st Application):* 2.75 (46-0-0); 1.00 (0-18-0); *(2nd Application):* 1.50 (46-0-0); *(3rd Application):* 1.50 (46-0-0); 0.75 (0-0-60);	120	7	30	Option 1: *(1st Application):* 1.00 (14-14-14-); 2.50 (46-0-0); *(2nd Application):* 1.50 (46-0-0); *(3rd Application):* 1.50 (46-0-0); 1.00 (0-0-60); Option 2: *(1st Application):* 0.75 (16-20-0); *(2nd Application):* 3.00 (46-0-0); *(3rd Application):* 2.00 (46-0-0); 1.00 (0-0-60); Option 3: *(1st Application):* 2.75 (46-0-0); 1.00 (0-18-0); *(2nd Application):* 1.50 (46-0-0); *(3rd Application):* 1.50 (46-0-0); 1.00 (0-0-60);	140	7	30	Option 1: *(1st Application):* 1.00 (14-14-14-); 2.75 (46-0-0); *(2nd Application):* 1.50 (46-0-0); *(3rd Application):* 1.50 (46-0-0); 1.00 (0-0-60); Option 2: *(1st Application):* 0.75 (16-20-0); *(2nd Application):* 3.00 (46-0-0); *(3rd Application):* 3.00 (46-0-0); 1.00 (0-0-60); Option 3: *(1st Application):* 3.00 (46-0-0); 1.00 (0-18-0); *(2nd Application):* 1.50 (46-0-0); *(3rd Application):* 1.50 (46-0-0); 1.00 (0-0-60);	103	0.29
16	L-L-H-H	100	7	7	Option 1: *(1st Application):* 1.00 (14-14-14-); 2.00 (46-0-0); *(2nd Application):* 1.25 (46-0-0); *(3rd Application):* 1.25 (46-0-0); Option 2: *(1st Application):* 0.75 (16-20-0); *(2nd Application):* 2.25 (46-0-0); *(3rd Application):* 2.00 (46-0-0); 0.25 (0-0-60); Option 3: *(1st Application):* 2.25 (46-0-0); 1.00 (0-18-0); *(2nd Application):* 1.25 (46-0-0); *(3rd Application):* 1.25 (46-0-0); 0.25 (0-0-60);	120	7	7	Option 1: *(1st Application):* 1.00 (14-14-14-); 2.50 (46-0-0); *(2nd Application):* 1.50 (46-0-0); *(3rd Application):* 1.50 (46-0-0); Option 2: *(1st Application):* 0.75 (16-20-0); *(2nd Application):* 3.00 (46-0-0); *(3rd Application):* 2.00 (46-0-0); 0.25 (0-0-60); Option 3: *(1st Application):* 2.75 (46-0-0); 1.00 (0-18-0); *(2nd Application):* 1.50 (46-0-0); *(3rd Application):* 1.50 (46-0-0); 0.25 (0-0-60);	120	7	7	Option 1: *(1st Application):* 1.00 (14-14-14-); 2.50 (46-0-0); *(2nd Application):* 1.50 (46-0-0); *(3rd Application):* 1.50 (46-0-0); Option 2: *(1st Application):* 0.75 (16-20-0); *(2nd Application):* 3.00 (46-0-0); *(3rd Application):* 2.00 (46-0-0); 0.25 (0-0-60); Option 3: *(1st Application):* 2.75 (46-0-0); 1.00 (0-18-0); *(2nd Application):* 1.50 (46-0-0); *(3rd Application):* 1.50 (46-0-0); 0.25 (0-0-60);	140	7	7	Option 1: *(1st Application):* 1.00 (14-14-14-); 2.75 (46-0-0); *(2nd Application):* 1.50 (46-0-0); *(3rd Application):* 1.50 (46-0-0); Option 2: *(1st Application):* 0.75 (16-20-0); *(2nd Application):* 3.00 (46-0-0); *(3rd Application):* 3.00 (46-0-0); 0.25 (0-0-60); Option 3: *(1st Application):* 3.00 (46-0-0); 1.00 (0-18-0); *(2nd Application):* 1.50 (46-0-0); *(3rd Application):* 1.50 (46-0-0); 0.25 (0-0-60);	33	0.09
17	L-ML-L-L	80	60	60	Option 1: *(1st Application):* 8.75 (14-14-14-); *(2nd Application):* 1.00 (46-0-0); Option 2: *(1st Application):* 6.00 (16-20-0); *(3rd Application):* 1.50 (46-0-0); 2.00 (0-0-60); Option 3: *(1st Application):* 1.75 (46-0-0); 6.75 (0-18-0); *(2nd Application):* 1.00 (46-0-0); *(3rd Application):* 1.00 (46-0-0); 2.00 (0-0-60);	100	60	60	Option 1: *(1st Application):* 8.75 (14-14-14-); *(2nd Application):* 1.00 (46-0-0); *(3rd Application):* 1.00 (46-0-0); Option 2: *(1st Application):* 6.00 (16-20-0); *(2nd Application):* 1.25 (46-0-0); *(3rd Application):* 1.00 (46-0-0); 2.00 (0-0-60); Option 3: *(1st Application):* 2.75 (46-0-0); 6.75 (0-18-0); *(2nd Application):* 1.25 (46-0-0); *(3rd Application):* 1.25 (46-0-0); 2.00 (0-0-60);	100	70	70	Option 1: *(1st Application):* 10.00 (14-14-14-); *(2nd Application):* 0.75 (46-0-0); *(3rd Application):* 0.75 (46-0-0); Option 2: *(1st Application):* 7.00 (16-20-0); *(2nd Application):* 1.00 (46-0-0); *(3rd Application):* 1.00 (46-0-0); 2.50 (0-0-60); Option 3: *(1st Application):* 2.25 (46-0-0); 8.00 (0-18-0); *(2nd Application):* 1.25 (46-0-0); *(3rd Application):* 1.25 (46-0-0); 2.50 (0-0-60);	120	70	70	Option 1: *(1st Application):* 10.00 (14-14-14-); *(2nd Application):* 1.00 (46-0-0); *(3rd Application):* 1.00 (46-0-0); Option 2: *(1st Application):* 7.00 (16-20-0); *(2nd Application):* 1.50 (46-0-0); *(3rd Application):* 1.50 (46-0-0); 2.50 (0-0-60); Option 3: *(1st Application):* 2.75 (46-0-0); 8.00 (0-18-0); *(2nd Application):* 1.50 (46-0-0); *(3rd Application):* 1.50 (46-0-0); 2.50 (0-0-60);	138	0.39
18	L-ML-L-ML	80	60	40	Option 1: *(1st Application):* 5.75 (14-14-14-); 2.25 (0-18-0); *(2nd Application):* 1.00 (46-0-0); *(3rd Application):* 1.00 (46-0-0); Option 2: *(1st Application):* 6.00 (16-20-0); *(3rd Application):* 1.50 (46-0-0); 1.50 (0-0-60); Option 3: *(1st Application):* 1.75 (46-0-0); 6.75 (0-18-0); *(2nd Application):* 1.00 (46-0-0); *(3rd Application):* 1.00 (46-0-0); 1.50 (0-0-60);	100	60	40	Option 1: *(1st Application):* 5.75 (14-14-14-); 2.25 (0-18-0); *(2nd Application):* 1.50 (46-0-0); *(3rd Application):* 1.50 (46-0-0); Option 2: *(1st Application):* 6.00 (16-20-0); *(2nd Application):* 1.25 (46-0-0); *(3rd Application):* 1.00 (46-0-0); 1.50 (0-0-60); Option 3: *(1st Application):* 2.75 (46-0-0); 6.75 (0-18-0); *(2nd Application):* 1.25 (46-0-0); *(3rd Application):* 1.25 (46-0-0); 1.50 (0-0-60);	100	70	50	Option 1: *(1st Application):* 7.25 (14-14-14-); 2.25 (0-18-0); *(2nd Application):* 1.25 (46-0-0); *(3rd Application):* 1.25 (46-0-0); Option 2: *(1st Application):* 7.00 (16-20-0); *(2nd Application):* 1.00 (46-0-0); *(3rd Application):* 1.00 (46-0-0); 1.75 (0-0-60); Option 3: *(1st Application):* 2.25 (46-0-0); 8.00 (0-18-0); *(2nd Application):* 1.25 (46-0-0); *(3rd Application):* 1.25 (46-0-0); 1.75 (0-0-60);	120	70	50	Option 1: *(1st Application):* 7.25 (14-14-14-); 2.25 (0-18-0); *(2nd Application):* 1.50 (46-0-0); *(3rd Application):* 1.50 (46-0-0); Option 2: *(1st Application):* 7.00 (16-20-0); *(2nd Application):* 1.50 (46-0-0); *(3rd Application):* 1.50 (46-0-0); 1.75 (0-0-60); Option 3: *(1st Application):* 2.75 (46-0-0); 8.00 (0-18-0); *(2nd Application):* 1.50 (46-0-0); *(3rd Application):* 1.50 (46-0-0); 1.75 (0-0-60);	70	0.20
19	L-ML-L-MH	80	60	20	Option 1: *(1st Application):* 3.00 (14-14-14-); 4.50 (0-18-0); *(2nd Application):* 1.50 (46-0-0); *(3rd Application):* 1.50 (46-0-0); Option 2: *(1st Application):* 6.00 (16-20-0); *(3rd Application):* 1.50 (46-0-0); 0.75 (0-0-60); Option 3: *(1st Application):* 1.75 (46-0-0); 6.75 (0-18-0); *(2nd Application):* 1.00 (46-0-0); *(3rd Application):* 1.00 (46-0-0); 0.75 (0-0-60);	100	60	20	Option 1: *(1st Application):* 3.00 (14-14-14-); 4.50 (0-18-0); *(2nd Application):* 1.75 (46-0-0); *(3rd Application):* 1.75 (46-0-0); Option 2: *(1st Application):* 6.00 (16-20-0); *(2nd Application):* 1.25 (46-0-0); *(3rd Application):* 1.00 (46-0-0); 0.75 (0-0-60); Option 3: *(1st Application):* 2.75 (46-0-0); 6.75 (0-18-0); *(2nd Application):* 1.25 (46-0-0); *(3rd Application):* 1.25 (46-0-0); 0.75 (0-0-60);	100	70	30	Option 1: *(1st Application):* 4.50 (14-14-14-); 4.50 (0-18-0); *(2nd Application):* 1.50 (46-0-0); *(3rd Application):* 1.50 (46-0-0); Option 2: *(1st Application):* 7.00 (16-20-0); *(2nd Application):* 1.00 (46-0-0); *(3rd Application):* 1.00 (46-0-0); 1.00 (0-0-60); Option 3: *(1st Application):* 2.25 (46-0-0); 8.00 (0-18-0); *(2nd Application):* 1.25 (46-0-0); *(3rd Application):* 1.25 (46-0-0); 1.00 (0-0-60);	120	70	30	Option 1: *(1st Application):* 4.50 (14-14-14-); 4.50 (0-18-0); *(2nd Application):* 2.00 (46-0-0); *(3rd Application):* 2.00 (46-0-0); Option 2: *(1st Application):* 7.00 (16-20-0); *(2nd Application):* 1.50 (46-0-0); *(3rd Application):* 1.50 (46-0-0); 1.00 (0-0-60); Option 3: *(1st Application):* 2.75 (46-0-0); 8.00 (0-18-0); *(2nd Application):* 1.50 (46-0-0); *(3rd Application):* 1.50 (46-0-0); 1.00 (0-0-60);	12	0.03
20	L-ML-L-H	80	60	7	Option 1: *(1st Application):* 1.00 (14-14-14-); 6.00 (0-18-0); *(2nd Application):* 1.75 (46-0-0); *(3rd Application):* 1.75 (46-0-0); Option 2: *(1st Application):* 6.00 (16-20-0); *(3rd Application):* 1.50 (46-0-0); 0.25 (0-0-60); Option 3: *(1st Application):* 1.75 (46-0-0); 6.75 (0-18-0); *(2nd Application):* 1.00 (46-0-0); *(3rd Application):* 1.00 (46-0-0); 0.25 (0-0-60);	100	60	7	Option 1: *(1st Application):* 1.00 (14-14-14-); 6.00 (0-18-0); *(2nd Application):* 2.00 (46-0-0); *(3rd Application):* 2.00 (46-0-0); Option 2: *(1st Application):* 6.00 (16-20-0); *(2nd Application):* 1.25 (46-0-0); *(3rd Application):* 1.00 (46-0-0); 0.25 (0-0-60); Option 3: *(1st Application):* 2.75 (46-0-0); 6.75 (0-18-0); *(2nd Application):* 1.25 (46-0-0); *(3rd Application):* 1.25 (46-0-0); 0.25 (0-0-60);	100	70	7	Option 1: *(1st Application):* 1.00 (14-14-14-); 7.00 (0-18-0); *(2nd Application):* 2.00 (46-0-0); *(3rd Application):* 2.00 (46-0-0); Option 2: *(1st Application):* 7.00 (16-20-0); *(2nd Application):* 1.00 (46-0-0); *(3rd Application):* 1.00 (46-0-0); 0.25 (0-0-60); Option 3: *(1st Application):* 2.25 (46-0-0); 8.00 (0-18-0); *(2nd Application):* 1.25 (46-0-0); *(3rd Application):* 1.25 (46-0-0); 0.25 (0-0-60);	120	70	7	Option 1: *(1st Application):* 1.00 (14-14-14-); 7.00 (0-18-0); *(2nd Application):* 2.50 (46-0-0); *(3rd Application):* 2.50 (46-0-0); Option 2: *(1st Application):* 7.00 (16-20-0); *(2nd Application):* 1.50 (46-0-0); *(3rd Application):* 1.50 (46-0-0); 0.25 (0-0-60); Option 3: *(1st Application):* 2.75 (46-0-0); 8.00 (0-18-0); *(2nd Application):* 1.50 (46-0-0); *(3rd Application):* 1.50 (46-0-0); 0.25 (0-0-60);	140	0.39
21	L-ML-ML-L	80	40	60	Option 1: *(1st Application):* 5.75 (14-14-14-); *(2nd Application):* 1.00 (46-0-0); *(3rd Application):* 1.00 (46-0-0); 0.75 (0-0-60); Option 2: *(1st Application):* 4.00 (16-20-0); *(2nd Application):* 1.25 (46-0-0); *(3rd Application):* 1.00 (46-0-0); 2.00 (0-0-60); Option 3: *(1st Application):* 1.75 (46-0-0); 4.50 (0-18-0); *(2nd Application):* 1.00 (46-0-0); *(3rd Application):* 1.00 (46-0-0); 2.00 (0-0-60);	100	40	60	Option 1: *(1st Application):* 5.75 (14-14-14-); 0.50 (46-0-0); *(2nd Application):* 1.25 (46-0-0); *(3rd Application):* 1.25 (46-0-0); 0.75 (0-0-60); Option 2: *(1st Application):* 4.00 (16-20-0); *(2nd Application):* 2.00 (46-0-0); *(3rd Application):* 1.00 (46-0-0); 2.00 (0-0-60); Option 3: *(1st Application):* 2.25 (46-0-0); 4.50 (0-18-0); *(2nd Application):* 1.25 (46-0-0); *(3rd Application):* 1.25 (46-0-0); 2.00 (0-0-60);	100	50	70	Option 1: *(1st Application):* 7.25 (14-14-14-); *(2nd Application):* 1.25 (46-0-0); *(3rd Application):* 1.25 (46-0-0); 0.75 (0-0-60); Option 2: *(1st Application):* 5.00 (16-20-0); *(2nd Application):* 1.75 (46-0-0); *(3rd Application):* 1.00 (46-0-0); 2.50 (0-0-60); Option 3: *(1st Application):* 2.25 (46-0-0); 5.75 (0-18-0); *(2nd Application):* 1.25 (46-0-0); *(3rd Application):* 1.25 (46-0-0); 2.50 (0-0-60);	120	50	70	Option 1: *(1st Application):* 7.25 (14-14-14-); 0.50 (46-0-0); *(2nd Application):* 1.50 (46-0-0); *(3rd Application):* 1.50 (46-0-0); 0.75 (0-0-60); Option 2: *(1st Application):* 5.00 (16-20-0); *(2nd Application):* 2.00 (46-0-0); *(3rd Application):* 1.50 (46-0-0); 2.50 (0-0-60); Option 3: *(1st Application):* 2.75 (46-0-0); 5.75 (0-18-0); *(2nd Application):* 1.50 (46-0-0); *(3rd Application):* 1.50 (46-0-0); 2.50 (0-0-60);	62	0.18
22	L-ML-ML-ML	80	40	40	Option 1: *(1st Application):* 5.75 (14-14-14-); *(2nd Application):* 1.00 (46-0-0); *(3rd Application):* 1.00 (46-0-0); Option 2: *(1st Application):* 4.00 (16-20-0); *(2nd Application):* 1.25 (46-0-0); *(3rd Application):* 1.00 (46-0-0); 1.50 (0-0-60); Option 3: *(1st Application):* 1.75 (46-0-0); 4.50 (0-18-0); *(2nd Application):* 1.00 (46-0-0); *(3rd Application):* 1.00 (46-0-0); 1.50 (0-0-60);	100	40	40	Option 1: *(1st Application):* 5.75 (14-14-14-); 0.50 (46-0-0); *(2nd Application):* 1.25 (46-0-0); *(3rd Application):* 1.25 (46-0-0); Option 2: *(1st Application):* 4.00 (16-20-0); *(2nd Application):* 2.00 (46-0-0); *(3rd Application):* 1.00 (46-0-0); 1.50 (0-0-60); Option 3: *(1st Application):* 2.25 (46-0-0); 4.50 (0-18-0); *(2nd Application):* 1.25 (46-0-0); *(3rd Application):* 1.25 (46-0-0); 1.50 (0-0-60);	100	50	50	Option 1: *(1st Application):* 7.25 (14-14-14-); *(2nd Application):* 1.25 (46-0-0); *(3rd Application):* 1.25 (46-0-0); Option 2: *(1st Application):* 5.00 (16-20-0); *(2nd Application):* 1.75 (46-0-0); *(3rd Application):* 1.00 (46-0-0); 1.75 (0-0-60); Option 3: *(1st Application):* 2.25 (46-0-0); 5.75 (0-18-0); *(2nd Application):* 1.25 (46-0-0); *(3rd Application):* 1.25 (46-0-0); 1.75 (0-0-60);	120	50	50	Option 1: *(1st Application):* 7.25 (14-14-14-); 0.50 (46-0-0); *(2nd Application):* 1.50 (46-0-0); *(3rd Application):* 1.50 (46-0-0); Option 2: *(1st Application):* 5.00 (16-20-0); *(2nd Application):* 2.00 (46-0-0); *(3rd Application):* 1.50 (46-0-0); 1.75 (0-0-60); Option 3: *(1st Application):* 2.75 (46-0-0); 5.75 (0-18-0); *(2nd Application):* 1.50 (46-0-0); *(3rd Application):* 1.50 (46-0-0); 1.75 (0-0-60);	61	0.17
																	S U B - T O T A L	***928***	***2.61***

LEGEND

All options recommended to apply 10-20 bags/ha Organic Fertilizer

Mapping Symbol	Description	INBRED RICE								HYBRID RICE								AREA	
		WET SEASON				DRY SEASON				WET SEASON				DRY SEASON					
		Nutrient Requirement			Recommended Fertilizer Rate (bags/hectare)	Nutrient Requirement			Recommended Fertilizer Rate (bags/hectare)	Nutrient Requirement			Recommended Fertilizer Rate (bags/hectare)	Nutrient Requirement			Recommended Fertilizer Rate (bags/hectare)	ha	%
	TEXTURE-N-P-K	N	P_2O_5	K_2O		N	P_2O_5	K_2O		N	P_2O_5	K_2O		N	P_2O_5	K_2O			
23	L-ML-ML-MH	80	40	20	Option 1: *(1st Application):* 3.00 (14-14-14-); 1.00 (46-0-0); 2.22 (0-18-0); *(2nd Application):* 1.00 (46-0-0); *(3rd Application):* 1.00 (46-0-0); Option 2: *(1st Application):* 4.00 (16-20-0); *(2nd Application):* 1.25 (46-0-0); *(3rd Application):* 1.00 (46-0-0); 0.75 (0-0-60); Option 3: *(1st Application):* 1.75 (46-0-0); 4.50 (0-18-0); *(2nd Application):* 1.00 (46-0-0); *(3rd Application):* 1.00 (46-0-0); 0.75 (0-0-60);	100	40	20	Option 1: *(1st Application):* 3.00 (14-14-14-); 1.50 (46-0-0); 2.25 (0-18-0); *(2nd Application):* 1.25 (46-0-0); *(3rd Application):* 1.25 (46-0-0); Option 2: *(1st Application):* 4.00 (16-20-0); *(2nd Application):* 2.00 (46-0-0); *(3rd Application):* 1.00 (46-0-0); 0.75 (0-0-60); Option 3: *(1st Application):* 2.25 (46-0-0); 4.50 (0-18-0); *(2nd Application):* 1.25 (46-0-0); *(3rd Application):* 1.25 (46-0-0); 0.75 (0-0-60);	100	50	30	Option 1: *(1st Application):* 4.50 (14-14-14-); 1.00 (46-0-0); 2.25 (0-18-0); *(2nd Application):* 1.25 (46-0-0); *(3rd Application):* 1.25 (46-0-0); Option 2: *(1st Application):* 5.00 (16-20-0); *(2nd Application):* 1.75 (46-0-0); *(3rd Application):* 1.00 (46-0-0); 1.00 (0-0-60); Option 3: *(1st Application):* 2.25 (46-0-0); 5.75 (0-18-0); *(2nd Application):* 1.25 (46-0-0); *(3rd Application):* 1.25 (46-0-0); 1.00 (0-0-60);	120	50	30	Option 1: *(1st Application):* 4.50 (14-14-14-); 1.50 (46-0-0); 2.25 (0-18-0); *(2nd Application):* 1.50 (46-0-0); *(3rd Application):* 1.50 (46-0-0); Option 2: *(1st Application):* 5.00 (16-20-0); *(2nd Application):* 2.00 (46-0-0); *(3rd Application):* 1.50 (46-0-0); 1.00 (0-0-60); Option 3: *(1st Application):* 2.75 (46-0-0); 5.75 (0-18-0); *(2nd Application):* 1.50 (46-0-0); *(3rd Application):* 1.50 (46-0-0); 1.00 (0-0-60);	147	0.41
24	L-ML-ML-H	80	40	7	Option 1: *(1st Application):* 1.00 (14-14-14-); 1.50 (46-0-0); 3.67 (0-18-0); *(2nd Application):* 1.00 (46-0-0); *(3rd Application):* 1.00 (46-0-0); Option 2: *(1st Application):* 4.00 (16-20-0); *(2nd Application):* 1.25 (46-0-0); *(3rd Application):* 1.00 (46-0-0); 0.25 (0-0-60); Option 3: *(1st Application):* 1.75 (46-0-0); 4.50 (0-18-0); *(2nd Application):* 1.00 (46-0-0); *(3rd Application):* 1.00 (46-0-0); 0.25 (0-0-60);	100	40	7	Option 1: *(1st Application):* 1.00 (14-14-14-); 2.00 (46-0-0); 3.75 (0-18-0); *(2nd Application):* 1.25 (46-0-0); *(3rd Application):* 1.25 (46-0-0); Option 2: *(1st Application):* 4.00 (16-20-0); *(2nd Application):* 2.00 (46-0-0); *(3rd Application):* 1.00 (46-0-0); 0.25 (0-0-60); Option 3: *(1st Application):* 2.25 (46-0-0); 4.50 (0-18-0); *(2nd Application):* 1.25 (46-0-0); *(3rd Application):* 1.25 (46-0-0); 0.25 (0-0-60);	100	50	7	Option 1: *(1st Application):* 1.00 (14-14-14-); 2.00 (46-0-0); 5.00 (0-18-0); *(2nd Application):* 1.25 (46-0-0); *(3rd Application):* 1.25 (46-0-0); Option 2: *(1st Application):* 5.00 (16-20-0); *(2nd Application):* 1.75 (46-0-0); *(3rd Application):* 1.00 (46-0-0); 0.25 (0-0-60); Option 3: *(1st Application):* 2.25 (46-0-0); 5.75 (0-18-0); *(2nd Application):* 1.25 (46-0-0); *(3rd Application):* 1.25 (46-0-0); 0.25 (0-0-60);	120	50	7	Option 1: *(1st Application):* 1.00 (14-14-14-); 2.50 (46-0-0); 5.00 (0-18-0); *(2nd Application):* 1.50 (46-0-0); *(3rd Application):* 1.50 (46-0-0); Option 2: *(1st Application):* 5.00 (16-20-0); *(2nd Application):* 2.00 (46-0-0); *(3rd Application):* 1.50 (46-0-0); 0.25 (0-0-60); Option 3: *(1st Application):* 2.75 (46-0-0); 5.75 (0-18-0); *(2nd Application):* 1.50 (46-0-0); *(3rd Application):* 1.50 (46-0-0); 0.25 (0-0-60);	232	0.65
27	L-ML-MH-MH	80	20	20	Option 1: *(1st Application):* 3.00 (14-14-14-); 1.00 (46-0-0); *(2nd Application):* 1.00 (46-0-0); *(3rd Application):* 1.00 (46-0-0); Option 2: *(1st Application):* 2.00 (16-20-0); *(2nd Application):* 2.00 (46-0-0); *(3rd Application):* 1.00 (46-0-0); 0.75 (0-0-60); Option 3: *(1st Application):* 1.75 (46-0-0); 2.25 (0-18-0); *(2nd Application):* 1.00 (46-0-0); *(3rd Application):* 1.00 (46-0-0); 0.75 (0-0-60);	100	20	20	Option 1: *(1st Application):* 3.00 (14-14-14-); 1.50 (46-0-0); *(2nd Application):* 1.25 (46-0-0); *(3rd Application):* 1.25 (46-0-0); Option 2: *(1st Application):* 2.00 (16-20-0); *(2nd Application):* 2.00 (46-0-0); *(3rd Application):* 1.75 (46-0-0); 0.75 (0-0-60); Option 3: *(1st Application):* 2.25 (46-0-0); 2.25 (0-18-0); *(2nd Application):* 1.25 (46-0-0); *(3rd Application):* 1.25 (46-0-0); 0.75 (0-0-60);	100	30	30	Option 1: *(1st Application):* 4.50 (14-14-14-); 1.00 (46-0-0); *(2nd Application):* 1.25 (46-0-0); *(3rd Application):* 1.25 (46-0-0); Option 2: *(1st Application):* 3.00 (16-20-0); *(2nd Application):* 2.00 (46-0-0); *(3rd Application):* 1.50 (46-0-0); 1.00 (0-0-60); Option 3: *(1st Application):* 2.25 (46-0-0); 3.50 (0-18-0); *(2nd Application):* 1.25 (46-0-0); *(3rd Application):* 1.25 (46-0-0); 1.00 (0-0-60);	120	30	30	Option 1: *(1st Application):* 4.50 (14-14-14-); 1.50 (46-0-0); *(2nd Application):* 1.50 (46-0-0); *(3rd Application):* 1.50 (46-0-0); Option 2: *(1st Application):* 3.00 (16-20-0); *(2nd Application):* 2.25 (46-0-0); *(3rd Application):* 2.00 (46-0-0); 1.00 (0-0-60); Option 3: *(1st Application):* 2.75 (46-0-0); 3.50 (0-18-0); *(2nd Application):* 1.50 (46-0-0); *(3rd Application):* 1.50 (46-0-0); 1.00 (0-0-60);	73	0.21
28	L-ML-MH-H	80	20	7	Option 1: *(1st Application):* 1.00 (14-14-14-); 1.50 (46-0-0); 1.50 (0-18-0); *(2nd Application):* 1.00 (46-0-0); *(3rd Application):* 1.00 (46-0-0); Option 2: *(1st Application):* 2.00 (16-20-0); *(2nd Application):* 2.00 (46-0-0); *(3rd Application):* 1.00 (46-0-0); 0.25 (0-0-60); Option 3: *(1st Application):* 1.75 (46-0-0); 2.25 (0-18-0); *(2nd Application):* 1.00 (46-0-0); *(3rd Application):* 1.00 (46-0-0); 0.25 (0-0-60);	100	20	7	Option 1: *(1st Application):* 1.00 (14-14-14-); 2.00 (46-0-0); 1.50 (0-18-0); *(2nd Application):* 1.25 (46-0-0); *(3rd Application):* 1.25 (46-0-0); Option 2: *(1st Application):* 2.00 (16-20-0); *(2nd Application):* 2.00 (46-0-0); *(3rd Application):* 1.75 (46-0-0); 0.25 (0-0-60); Option 3: *(1st Application):* 2.25 (46-0-0); 2.25 (0-18-0); *(2nd Application):* 1.25 (46-0-0); *(3rd Application):* 1.25 (46-0-0); 0.25 (0-0-60);	100	30	7	Option 1: *(1st Application):* 1.00 (14-14-14-); 2.00 (46-0-0); 2.75 (0-18-0); *(2nd Application):* 1.25 (46-0-0); *(3rd Application):* 1.25 (46-0-0); Option 2: *(1st Application):* 3.00 (16-20-0); *(2nd Application):* 2.00 (46-0-0); *(3rd Application):* 1.50 (46-0-0); 0.25 (0-0-60); Option 3: *(1st Application):* 2.25 (46-0-0); 3.50 (0-18-0); *(2nd Application):* 1.25 (46-0-0); *(3rd Application):* 1.25 (46-0-0); 0.25 (0-0-60);	120	30	7	Option 1: *(1st Application):* 1.00 (14-14-14-); 2.50 (46-0-0); 2.75 (0-18-0); *(2nd Application):* 1.50 (46-0-0); *(3rd Application):* 1.50 (46-0-0); Option 2: *(1st Application):* 3.00 (16-20-0); *(2nd Application):* 2.25 (46-0-0); *(3rd Application):* 2.00 (46-0-0); 0.25 (0-0-60); Option 3: *(1st Application):* 2.75 (46-0-0); 3.50 (0-18-0); *(2nd Application):* 1.50 (46-0-0); *(3rd Application):* 1.50 (46-0-0); 0.25 (0-0-60);	97	0.28
30	L-ML-H-ML	80	7	40	Option 1: *(1st Application):* 1.00 (14-14-14-); 1.50 (46-0-0); *(2nd Application):* 1.00 (46-0-0); *(3rd Application):* 1.00 (46-0-0); 1.25 (0-0-60); Option 2: *(1st Application):* 0.75 (16-20-0); *(2nd Application):* 2.00 (46-0-0); *(3rd Application):* 1.25 (46-0-0); 1.50 (0-0-60); Option 3: *(1st Application):* 1.75 (46-0-0); 1.00 (0-18-0); *(2nd Application):* 1.00 (46-0-0); *(3rd Application):* 1.00 (46-0-0); 1.50 (0-0-60);	100	7	40	Option 1: *(1st Application):* 1.00 (14-14-14-); 2.00 (46-0-0); *(2nd Application):* 1.25 (46-0-0); *(3rd Application):* 1.25 (46-0-0); 1.25 (0-0-60); Option 2: *(1st Application):* 0.75 (16-20-0); *(2nd Application):* 2.25 (46-0-0); *(3rd Application):* 2.00 (46-0-0); 1.50 (0-0-60); Option 3: *(1st Application):* 2.25 (46-0-0); 1.00 (0-18-0); *(2nd Application):* 1.25 (46-0-0); *(3rd Application):* 1.25 (46-0-0); 1.50 (0-0-60);	100	7	50	Option 1: *(1st Application):* 1.00 (14-14-14-); 2.00 (46-0-0); *(2nd Application):* 1.25 (46-0-0); *(3rd Application):* 1.25 (46-0-0); 1.50 (0-0-60); Option 2: *(1st Application):* 0.75 (16-20-0); *(2nd Application):* 2.25 (46-0-0); *(3rd Application):* 2.00 (46-0-0); 1.75 (0-0-60); Option 3: *(1st Application):* 2.25 (46-0-0); 1.00 (0-18-0); *(2nd Application):* 1.25 (46-0-0); *(3rd Application):* 1.25 (46-0-0); 1.75 (0-0-60);	120	7	50	Option 1: *(1st Application):* 1.00 (14-14-14-); 2.50 (46-0-0); *(2nd Application):* 1.50 (46-0-0); *(3rd Application):* 1.50 (46-0-0); 1.50 (0-0-60); Option 2: *(1st Application):* 0.75 (16-20-0); *(2nd Application):* 3.00 (46-0-0); *(3rd Application):* 2.00 (46-0-0); 1.75 (0-0-60); Option 3: *(1st Application):* 2.75 (46-0-0); 1.00 (0-18-0); *(2nd Application):* 1.50 (46-0-0); *(3rd Application):* 1.50 (46-0-0); 1.75 (0-0-60);	11	0.03
32	L-ML-H-H	80	7	7	Option 1: *(1st Application):* 1.00 (14-14-14-); 1.50 (46-0-0); *(2nd Application):* 1.00 (46-0-0); *(3rd Application):* 1.00 (46-0-0); Option 2: *(1st Application):* 0.75 (16-20-0); *(2nd Application):* 2.00 (46-0-0); *(3rd Application):* 1.25 (46-0-0); 0.25 (0-0-60); Option 3: *(1st Application):* 1.75 (46-0-0); 1.00 (0-18-0); *(2nd Application):* 1.00 (46-0-0); *(3rd Application):* 1.00 (46-0-0); 0.25 (0-0-60);	100	7	7	Option 1: *(1st Application):* 1.00 (14-14-14-); 2.00 (46-0-0); *(2nd Application):* 1.25 (46-0-0); *(3rd Application):* 1.25 (46-0-0); Option 2: *(1st Application):* 0.75 (16-20-0); *(2nd Application):* 2.25 (46-0-0); *(3rd Application):* 2.00 (46-0-0); 0.25 (0-0-60); Option 3: *(1st Application):* 2.25 (46-0-0); 1.00 (0-18-0); *(2nd Application):* 1.25 (46-0-0); *(3rd Application):* 1.25 (46-0-0); 0.25 (0-0-60);	100	7	7	Option 1: *(1st Application):* 1.00 (14-14-14-); 2.00 (46-0-0); *(2nd Application):* 1.25 (46-0-0); *(3rd Application):* 1.25 (46-0-0); Option 2: *(1st Application):* 0.75 (16-20-0); *(2nd Application):* 2.25 (46-0-0); *(3rd Application):* 2.00 (46-0-0); 0.25 (0-0-60); Option 3: *(1st Application):* 2.25 (46-0-0); 1.00 (0-18-0); *(2nd Application):* 1.25 (46-0-0); *(3rd Application):* 1.25 (46-0-0); 0.25 (0-0-60);	120	7	7	Option 1: *(1st Application):* 1.00 (14-14-14-); 2.50 (46-0-0); *(2nd Application):* 1.50 (46-0-0); *(3rd Application):* 1.50 (46-0-0); Option 2: *(1st Application):* 0.75 (16-20-0); *(2nd Application):* 3.00 (46-0-0); *(3rd Application):* 2.00 (46-0-0); 0.25 (0-0-60); Option 3: *(1st Application):* 2.75 (46-0-0); 1.00 (0-18-0); *(2nd Application):* 1.50 (46-0-0); *(3rd Application):* 1.50 (46-0-0); 0.25 (0-0-60);	124	0.35
43	L-MH-MH-MH	60	20	20	Option 1: *(1st Application):* 3.00 (14-14-14-); *(2nd Application):* 0.75 (46-0-0); *(3rd Application):* 0.75 (46-0-0); Option 2: *(1st Application):* 2.00 (16-20-0); *(2nd Application):* 1.00 (46-0-0); *(3rd Application):* 1.00 (46-0-0); 0.75 (0-0-60); Option 3: *(1st Application):* 1.50 (46-0-0); 2.25 (0-18-0); *(2nd Application):* 0.75 (46-0-0); *(3rd Application):* 0.75 (46-0-0); 0.75 (0-0-60);	80	20	20	Option 1: *(1st Application):* 3.00 (14-14-14-); *(2nd Application):* 1.50 (46-0-0); *(3rd Application):* 1.00 (46-0-0); Option 2: *(1st Application):* 2.00 (16-20-0); *(2nd Application):* 2.00 (46-0-0); *(3rd Application):* 1.00 (46-0-0); 0.75 (0-0-60); Option 3: *(1st Application):* 1.75 (46-0-0); 2.25 (0-18-0); *(2nd Application):* 1.00 (46-0-0); *(3rd Application):* 1.00 (46-0-0); 0.75 (0-0-60);	80	30	30	Option 1: *(1st Application):* 4.50 (14-14-14-); *(2nd Application):* 1.09 (46-0-0); *(3rd Application):* 0.87 (46-0-0); Option 2: *(1st Application):* 3.00 (16-20-0); *(2nd Application):* 1.50 (46-0-0); *(3rd Application):* 1.00 (46-0-0); 1.00 (0-0-60); Option 3: *(1st Application):* 1.75 (46-0-0); 3.50 (0-18-0); *(2nd Application):* 1.00 (46-0-0); *(3rd Application):* 1.00 (46-0-0); 1.00 (0-0-60);	100	30	30	Option 1: *(1st Application):* 4.25 (14-14-14-); *(2nd Application):* 1.50 (46-0-0); *(3rd Application):* 1.50 (46-0-0); Option 2: *(1st Application):* 3.00 (16-20-0); *(2nd Application):* 3.30 (46-0-0); *(3rd Application):* 1.00 (0-0-60); Option 3: *(1st Application):* 2.25 (46-0-0); 3.50 (0-18-0); *(2nd Application):* 1.25 (46-0-0); *(3rd Application):* 1.25 (46-0-0); 1.00 (0-0-60);	18	0.05
48	L-MH-H-H	60	7	7	Option 1: *(1st Application):* 1.00 (14-14-14-); 0.00 (0-18-0); *(2nd Application):* 1.00 (46-0-0); *(3rd Application):* 0.75 (46-0-0); Option 2: *(1st Application):* 0.75 (16-20-0); *(2nd Application):* 1.50 (46-0-0); *(3rd Application):* 1.00 (46-0-0); 0.25 (0-0-60); Option 3: *(1st Application):* 1.50 (46-0-0); 1.00 (0-18-0); *(2nd Application):* 0.75 (46-0-0); *(3rd Application):* 0.75 (46-0-0); 0.25 (0-0-60);	80	7	7	Option 1: *(1st Application):* 1.00 (14-14-14-); *(2nd Application):* 1.75 (46-0-0); *(3rd Application):* 1.00 (46-0-0); Option 2: *(1st Application):* 0.75 (16-20-0); *(2nd Application):* 2.00 (46-0-0); *(3rd Application):* 1.25 (46-0-0); 0.25 (0-0-60); Option 3: *(1st Application):* 1.75 (46-0-0); 1.00 (0-18-0); *(2nd Application):* 1.00 (46-0-0); *(3rd Application):* 1.00 (46-0-0); 0.25 (0-0-60);	80	7	7	Option 1: *(1st Application):* 1.00 (14-14-14-); *(2nd Application):* 1.75 (46-0-0); *(3rd Application):* 1.00 (46-0-0); Option 2: *(1st Application):* 0.75 (16-20-0); *(2nd Application):* 2.25 (46-0-0); *(3rd Application):* 1.00 (46-0-0); 0.25 (0-0-60); Option 3: *(1st Application):* 1.75 (46-0-0); 0.78 (0-18-0); *(2nd Application):* 1.00 (46-0-0); *(3rd Application):* 1.00 (46-0-0); 0.25 (0-0-60);	100	7	7	Option 1: *(1st Application):* 1.00 (14-14-14-); *(2nd Application):* 2.00 (46-0-0); *(3rd Application):* 2.00 (46-0-0); Option 2: *(1st Application):* 0.75 (16-20-0); *(2nd Application):* 2.25 (46-0-0); *(3rd Application):* 2.00 (46-0-0); 0.25 (0-0-60); Option 3: *(1st Application):* 2.25 (46-0-0); 1.00 (0-18-0); *(2nd Application):* 1.25 (46-0-0); *(3rd Application):* 1.25 (46-0-0); 0.25 (0-0-60);	33	0.09
64	L-H-H-H	40	7	7	Option 1: *(1st Application):* 1.00 (14-14-14-); 0.75 (46-0-0); *(2nd Application):* 1.00 (46-0-0); Option 2: *(1st Application):* 0.75 (16-20-0); *(2nd Application):* 0.75 (46-0-0); *(3rd Application):* 0.75 (46-0-0); 0.25 (0-0-60); Option 3: *(1st Application):* 1.00 (46-0-0); 1.00 (0-18-0); *(3rd Application):* 1.00 (46-0-0); 0.25 (0-0-60);	60	7	7	Option 1: *(1st Application):* 1.00 (14-14-14-); 1.00 (46-0-0); *(2nd Application):* 1.50 (46-0-0); Option 2: *(1st Application):* 0.75 (16-20-0); *(2nd Application):* 1.50 (46-0-0); *(3rd Application):* 1.00 (46-0-0); 0.25 (0-0-60); Option 3: *(1st Application):* 1.50 (46-0-0); 1.00 (0-18-0); *(2nd Application):* 0.75 (46-0-0); *(3rd Application):* 0.75 (46-0-0); 0.25 (0-0-60);	60	7	7	Option 1: *(1st Application):* 1.00 (14-14-14-); 1.00 (46-0-0); *(2nd Application):* 1.30 (46-0-0); Option 2: *(1st Application):* 0.75 (16-20-0); *(2nd Application):* 1.50 (46-0-0); *(3rd Application):* 1.00 (46-0-0); 0.25 (0-0-60); Option 3: *(1st Application):* 1.50 (46-0-0); 1.00 (0-18-0); *(2nd Application):* 0.75 (46-0-0); *(3rd Application):* 0.75 (46-0-0); 0.25 (0-0-60);	80	7	7	Option 1: *(1st Application):* 1.00 (14-14-14-); 1.50 (46-0-0); *(2nd Application):* 1.75 (46-0-0); Option 2: *(1st Application):* 0.75 (16-20-0); *(2nd Application):* 3.25 (46-0-0); *(3rd Application):* 0.25 (0-0-60); Option 3: *(1st Application):* 1.75 (46-0-0); 1.00 (0-18-0); *(2nd Application):* 1.00 (46-0-0); *(3rd Application):* 1.00 (46-0-0); 0.25 (0-0-60);	68	0.19
65	M-L-L-L	90	60	60	Option 1: *(1st Application):* 8.75 (14-14-14-); *(2nd Application):* 0.75 (46-0-0); *(3rd Application):* 0.75 (46-0-0); Option 2: *(1st Application):* 6.00 (16-20-0); *(2nd Application):* 1.00 (46-0-0); *(3rd Application):* 1.00 (46-0-0); 2.00 (0-0-60); Option 3: *(1st Application):* 2.00 (46-0-0); 6.75 (0-18-0); *(2nd Application):* 1.00 (46-0-0); *(3rd Application):* 1.00 (46-0-0); 2.00 (0-0-60);	100	60	60	Option 1: *(1st Application):* 8.75 (14-14-14-); *(2nd Application):* 1.00 (46-0-0); *(3rd Application):* 1.00 (46-0-0); Option 2: *(1st Application):* 6.00 (16-20-0); *(2nd Application):* 1.25 (46-0-0); *(3rd Application):* 1.00 (46-0-0); 2.00 (0-0-60); Option 3: *(1st Application):* 2.25 (46-0-0); 6.75 (0-18-0); *(2nd Application):* 1.25 (46-0-0); *(3rd Application):* 1.25 (46-0-0); 2.00 (0-0-60);	110	70	70	Option 1: *(1st Application):* 10.00 (14-14-14-); *(2nd Application):* 1.00 (46-0-0); *(3rd Application):* 1.00 (46-0-0); Option 2: *(1st Application):* 7.00 (16-20-0); *(2nd Application):* 1.50 (46-0-0); *(3rd Application):* 1.00 (46-0-0); 2.50 (0-0-60); Option 3: *(1st Application):* 2.50 (46-0-0); 8.00 (0-18-0); *(2nd Application):* 1.25 (46-0-0); *(3rd Application):* 1.25 (46-0-0); 2.50 (0-0-60);	120	70	70	Option 1: *(1st Application):* 10.00 (14-14-14-); *(2nd Application):* 1.25 (46-0-0); *(3rd Application):* 1.25 (46-0-0); Option 2: *(1st Application):* 7.00 (16-20-0); *(2nd Application):* 2.00 (46-0-0); *(3rd Application):* 1.00 (46-0-0); 2.50 (0-0-60); Option 3: *(1st Application):* 2.75 (46-0-0); 8.00 (0-18-0); *(2nd Application):* 1.50 (46-0-0); *(3rd Application):* 1.50 (46-0-0); 2.50 (0-0-60);	685	1.93
66	M-L-L-ML	90	60	40	Option 1: *(1st Application):* 5.75 (14-14-14-); 2.25 (0-18-0); *(2nd Application):* 1.25 (46-0-0); *(3rd Application):* 1.25 (46-0-0); Option 2: *(1st Application):* 6.00 (16-20-0); *(2nd Application):* 1.00 (46-0-0); *(3rd Application):* 1.00 (46-0-0); 1.50 (0-0-60); Option 3: *(1st Application):* 2.00 (46-0-0); 6.75 (0-18-0); *(2nd Application):* 1.00 (46-0-0); *(3rd Application):* 1.00 (46-0-0); 1.50 (0-0-60);	100	60	40	Option 1: *(1st Application):* 5.75 (14-14-14-); 2.25 (0-18-0); *(2nd Application):* 1.50 (46-0-0); *(3rd Application):* 1.50 (46-0-0); Option 2: *(1st Application):* 6.00 (16-20-0); *(2nd Application):* 1.25 (46-0-0); *(3rd Application):* 1.00 (46-0-0); 1.50 (0-0-60); Option 3: *(1st Application):* 2.25 (46-0-0); 6.75 (0-18-0); *(2nd Application):* 1.25 (46-0-0); *(3rd Application):* 1.25 (46-0-0); 1.50 (0-0-60);	110	70	50	Option 1: *(1st Application):* 7.25 (14-14-14-); 2.25 (0-18-0); *(2nd Application):* 1.50 (46-0-0); *(3rd Application):* 1.50 (46-0-0); Option 2: *(1st Application):* 7.00 (16-20-0); *(2nd Application):* 1.50 (46-0-0); *(3rd Application):* 1.00 (46-0-0); 1.75 (0-0-60); Option 3: *(1st Application):* 2.50 (46-0-0); 8.00 (0-18-0); *(2nd Application):* 1.25 (46-0-0); *(3rd Application):* 1.25 (46-0-0); 1.75 (0-0-60);	120	70	50	Option 1: *(1st Application):* 7.25 (14-14-14-); 2.25 (0-18-0); *(2nd Application):* 1.50 (46-0-0); *(3rd Application):* 1.50 (46-0-0); Option 2: *(1st Application):* 7.00 (16-20-0); *(2nd Application):* 2.00 (46-0-0); *(3rd Application):* 1.00 (46-0-0); 1.75 (0-0-60); Option 3: *(1st Application):* 2.75 (46-0-0); 8.00 (0-18-0); *(2nd Application):* 1.50 (46-0-0); *(3rd Application):* 1.50 (46-0-0); 1.75 (0-0-60);	487	1.38
																	SUB-TOTAL	***1,975***	***5.57***

LEGEND

All options recommended to apply 10-20 bags/ha Organic Fertilizer

Mapping Symbol	Description	INBRED RICE								HYBRID RICE								AREA	
		WET SEASON				DRY SEASON				WET SEASON				DRY SEASON					
		Nutrient Requirement			Recommended Fertilizer Rate (bags/hectare)	Nutrient Requirement			Recommended Fertilizer Rate (bags/hectare)	Nutrient Requirement			Recommended Fertilizer Rate (bags/hectare)	Nutrient Requirement			Recommended Fertilizer Rate (bags/hectare)	ha	%
	TEXTURE-N-P-K	N	P_2O_5	K_2O		N	P_2O_5	K_2O		N	P_2O_5	K_2O		N	P_2O_5	K_2O			
67	M-L-L-MH	90	60	20	Option 1: *(1st Application):* 3.00 (14-14-14-); 4.50 (0-18-0); *(2nd Application):* 1.50 (46-0-0); *(3rd Application):* 1.50 (46-0-0); Option 2: *(1st Application):* 6.00 (16-20-0); *(2nd Application):* 1.00 (46-0-0); *(3rd Application):* 1.00 (46-0-0); 0.75 (0-0-60); Option 3: *(1st Application):* 2.00 (46-0-0); 6.75 (0-18-0); *(2nd Application):* 1.00 (46-0-0); *(3rd Application):* 1.00 (46-0-0); 0.75 (0-0-60);	100	60	20	Option 1: *(1st Application):* 3.00 (14-14-14-); 4.50 (0-18-0); *(2nd Application):* 1.75 (46-0-0); *(3rd Application):* 1.75 (46-0-0); Option 2: *(1st Application):* 6.00 (16-20-0); *(2nd Application):* 1.25 (46-0-0); *(3rd Application):* 1.00 (46-0-0); 0.75 (0-0-60); Option 3: *(1st Application):* 2.25 (46-0-0); 6.75 (0-18-0); *(2nd Application):* 1.25 (46-0-0); *(3rd Application):* 1.25 (46-0-0); 0.75 (0-0-60);	110	70	30	Option 1: *(1st Application):* 4.50 (14-14-14-); 4.50 (0-18-0); *(2nd Application):* 1.75 (46-0-0); *(3rd Application):* 1.75 (46-0-0); Option 2: *(1st Application):* 7.00 (16-20-0); *(2nd Application):* 1.50 (46-0-0); *(3rd Application):* 1.00 (46-0-0); 1.00 (0-0-60); Option 3: *(1st Application):* 2.50 (46-0-0); 8.00 (0-18-0); *(2nd Application):* 1.25 (46-0-0); *(3rd Application):* 1.25 (46-0-0); 1.00 (0-0-60);	120	70	30	Option 1: *(1st Application):* 4.50 (14-14-14-); 4.50 (0-18-0); *(2nd Application):* 2.00 (46-0-0); *(3rd Application):* 2.00 (46-0-0); Option 2: *(1st Application):* 7.00 (16-20-0); *(2nd Application):* 2.00 (46-0-0); *(3rd Application):* 1.00 (46-0-0); 1.00 (0-0-60); Option 3: *(1st Application):* 2.75 (46-0-0); 8.00 (0-18-0); *(2nd Application):* 1.50 (46-0-0); *(3rd Application):* 1.50 (46-0-0); 1.00 (0-0-60);	408	1.15
68	M-L-L-H	90	60	7	Option 1: *(1st Application):* 1.00 (14-14-14-); 6.00 (0-18-0); *(2nd Application):* 2.00 (46-0-0); *(3rd Application):* 2.00 (46-0-0); Option 2: *(1st Application):* 6.00 (16-20-0); *(2nd Application):* 1.00 (46-0-0); *(3rd Application):* 1.00 (46-0-0); 0.25 (0-0-60); Option 3: *(1st Application):* 2.00 (46-0-0); 6.75 (0-18-0); *(2nd Application):* 1.00 (46-0-0); *(3rd Application):* 1.00 (46-0-0); 0.25 (0-0-60);	100	60	7	Option 1: *(1st Application):* 1.00 (14-14-14-); 6.00 (0-18-0); *(2nd Application):* 2.00 (46-0-0); *(3rd Application):* 2.00 (46-0-0); Option 2: *(1st Application):* 6.00 (16-20-0); *(2nd Application):* 1.25 (46-0-0); *(3rd Application):* 1.00 (46-0-0); 0.25 (0-0-60); Option 3: *(1st Application):* 2.25 (46-0-0); 6.75 (0-18-0); *(2nd Application):* 1.25 (46-0-0); *(3rd Application):* 1.25 (46-0-0); 0.25 (0-0-60);	110	70	7	Option 1: *(1st Application):* 1.00 (14-14-14-); 7.00 (0-18-0); *(2nd Application):* 2.25 (46-0-0); *(3rd Application):* 2.25 (46-0-0); Option 2: *(1st Application):* 7.00 (16-20-0); *(2nd Application):* 1.50 (46-0-0); *(3rd Application):* 1.00 (46-0-0); 0.25 (0-0-60); Option 3: *(1st Application):* 2.50 (46-0-0); 8.00 (0-18-0); *(2nd Application):* 1.25 (46-0-0); *(3rd Application):* 1.25 (46-0-0); 0.25 (0-0-60);	120	70	7	Option 1: *(1st Application):* 1.00 (14-14-14-); 7.00 (0-18-0); *(2nd Application):* 2.50 (46-0-0); *(3rd Application):* 2.50 (46-0-0); Option 2: *(1st Application):* 7.00 (16-20-0); *(2nd Application):* 2.00 (46-0-0); *(3rd Application):* 1.00 (46-0-0); 0.25 (0-0-60); Option 3: *(1st Application):* 2.75 (46-0-0); 8.00 (0-18-0); *(2nd Application):* 1.50 (46-0-0); *(3rd Application):* 1.50 (46-0-0); 0.25 (0-0-60);	576	1.63
69	M-L-ML-L	90	40	60	Option 1: *(1st Application):* 5.75 (14-14-14-); 0.25 (46-0-0); *(2nd Application):* 1.00 (46-0-0); *(3rd Application):* 1.00 (46-0-0); 0.75 (0-0-60); Option 2: *(1st Application):* 4.00 (16-20-0); *(2nd Application):* 1.50 (46-0-0); *(3rd Application):* 1.00 (46-0-0); 2.00 (0-0-60); Option 3: *(1st Application):* 2.00 (46-0-0); 4.50 (0-18-0); *(2nd Application):* 1.00 (46-0-0); *(3rd Application):* 1.00 (46-0-0); 2.00 (0-0-60);	100	40	60	Option 1: *(1st Application):* 5.75 (14-14-14-); 0.50 (46-0-0); *(2nd Application):* 1.25 (46-0-0); *(3rd Application):* 1.25 (46-0-0); 0.75 (0-0-60); Option 2: *(1st Application):* 4.00 (16-20-0); *(2nd Application):* 2.00 (46-0-0); *(3rd Application):* 1.00 (46-0-0); 2.00 (0-0-60); Option 3: *(1st Application):* 2.25 (46-0-0); 4.50 (0-18-0); *(2nd Application):* 1.25 (46-0-0); *(3rd Application):* 1.25 (46-0-0); 2.00 (0-0-60);	110	50	70	Option 1: *(1st Application):* 7.25 (14-14-14-); 0.25 (46-0-0); *(2nd Application):* 1.25 (46-0-0); *(3rd Application):* 1.25 (46-0-0); 0.75 (0-0-60); Option 2: *(1st Application):* 5.00 (16-20-0); *(2nd Application):* 2.00 (46-0-0); *(3rd Application):* 1.25 (46-0-0); 2.50 (0-0-60); Option 3: *(1st Application):* 2.50 (46-0-0); 5.75 (0-18-0); *(2nd Application):* 1.25 (46-0-0); *(3rd Application):* 1.25 (46-0-0); 2.50 (0-0-60);	120	50	70	Option 1: *(1st Application):* 7.25 (14-14-14-); 0.50 (46-0-0); *(2nd Application):* 1.50 (46-0-0); *(3rd Application):* 1.50 (46-0-0); 0.75 (0-0-60); Option 2: *(1st Application):* 5.00 (16-20-0); *(2nd Application):* 2.00 (46-0-0); *(3rd Application):* 1.50 (46-0-0); 2.50 (0-0-60); Option 3: *(1st Application):* 2.75 (46-0-0); 5.25 (0-18-0); *(2nd Application):* 1.50 (46-0-0); *(3rd Application):* 1.50 (46-0-0); 2.50 (0-0-60);	833	2.35
70	M-L-ML-ML	90	40	40	Option 1: *(1st Application):* 5.75 (14-14-14-); 0.25 (46-0-0); *(2nd Application):* 1.00 (46-0-0); *(3rd Application):* 1.00 (46-0-0); Option 2: *(1st Application):* 4.00 (16-20-0); *(2nd Application):* 1.50 (46-0-0); *(3rd Application):* 1.00 (46-0-0); 1.50 (0-0-60); Option 3: *(1st Application):* 2.00 (46-0-0); 4.50 (0-18-0); *(2nd Application):* 1.00 (46-0-0); *(3rd Application):* 1.00 (46-0-0); 1.50 (0-0-60);	100	40	40	Option 1: *(1st Application):* 5.75 (14-14-14-); 0.50 (46-0-0); *(2nd Application):* 1.25 (46-0-0); *(3rd Application):* 1.25 (46-0-0); Option 2: *(1st Application):* 4.00 (16-20-0); *(2nd Application):* 2.00 (46-0-0); *(3rd Application):* 1.00 (46-0-0); 1.50 (0-0-60); Option 3: *(1st Application):* 2.25 (46-0-0); 4.50 (0-18-0); *(2nd Application):* 1.25 (46-0-0); *(3rd Application):* 1.25 (46-0-0); 1.50 (0-0-60);	110	50	50	Option 1: *(1st Application):* 7.25 (14-14-14-); 0.25 (46-0-0); *(2nd Application):* 1.20 (46-0-0); *(3rd Application):* 1.20 (46-0-0); Option 2: *(1st Application):* 5.00 (16-20-0); *(2nd Application):* 2.00 (46-0-0); *(3rd Application):* 1.25 (46-0-0); 1.75 (0-0-60); Option 3: *(1st Application):* 2.50 (46-0-0); 5.75 (0-18-0); *(2nd Application):* 1.25 (46-0-0); *(3rd Application):* 1.25 (46-0-0); 1.75 (0-0-60);	120	50	50	Option 1: *(1st Application):* 7.25 (14-14-14-); 0.50 (46-0-0); *(2nd Application):* 1.50 (46-0-0); *(3rd Application):* 1.50 (46-0-0); Option 2: *(1st Application):* 5.00 (16-20-0); *(2nd Application):* 2.00 (46-0-0); *(3rd Application):* 1.50 (46-0-0); 1.75 (0-0-60); Option 3: *(1st Application):* 2.75 (46-0-0); 5.25 (0-18-0); *(2nd Application):* 1.50 (46-0-0); *(3rd Application):* 1.50 (46-0-0); 1.75 (0-0-60);	1,404	3.97
71	M-L-ML-MH	90	40	20	Option 1: *(1st Application):* 3.00 (14-14-14-); 1.25 (46-0-0); 2.25 (0-18-0); *(2nd Application):* 1.00 (46-0-0); *(3rd Application):* 1.00 (46-0-0); Option 2: *(1st Application):* 4.00 (16-20-0); *(2nd Application):* 1.50 (46-0-0); *(3rd Application):* 1.00 (46-0-0); 0.75 (0-0-60); Option 3: *(1st Application):* 2.00 (46-0-0); 4.50 (0-18-0); *(2nd Application):* 1.00 (46-0-0); *(3rd Application):* 1.00 (46-0-0); 0.75 (0-0-60);	100	40	20	Option 1: *(1st Application):* 3.00 (14-14-14-); 1.30 (46-0-0); 2.22 (0-18-0); *(2nd Application):* 1.09 (46-0-0); *(3rd Application):* 1.09 (46-0-0); Option 2: *(1st Application):* 4.00 (16-20-0); *(2nd Application):* 2.00 (46-0-0); *(3rd Application):* 1.00 (46-0-0); 0.75 (0-0-60); Option 3: *(1st Application):* 2.25 (46-0-0); 4.50 (0-18-0); *(2nd Application):* 1.25 (46-0-0); *(3rd Application):* 1.25 (46-0-0); 0.75 (0-0-60);	110	50	30	Option 1: *(1st Application):* 4.50 (14-14-14-); 1.25 (46-0-0); 2.22 (0-18-0); *(2nd Application):* 1.20 (46-0-0); *(3rd Application):* 1.20 (46-0-0); Option 2: *(1st Application):* 5.00 (16-20-0); *(2nd Application):* 2.00 (46-0-0); *(3rd Application):* 1.25 (46-0-0); 1.00 (0-0-60); Option 3: *(1st Application):* 2.50 (46-0-0); 5.75 (0-18-0); *(2nd Application):* 1.25 (46-0-0); *(3rd Application):* 1.25 (46-0-0); 1.00 (0-0-60);	120	50	30	Option 1: *(1st Application):* 4.50 (14-14-14-); 1.50 (46-0-0); 2.25 (0-18-0); *(2nd Application):* 1.50 (46-0-0); *(3rd Application):* 1.50 (46-0-0); Option 2: *(1st Application):* 5.00 (16-20-0); *(2nd Application):* 2.00 (46-0-0); *(3rd Application):* 1.50 (46-0-0); 1.00 (0-0-60); Option 3: *(1st Application):* 2.75 (46-0-0); 5.25 (0-18-0); *(2nd Application):* 1.50 (46-0-0); *(3rd Application):* 1.50 (46-0-0); 1.00 (0-0-60);	728	2.06
72	M-L-ML-H	90	40	7	Option 1: *(1st Application):* 1.00 (14-14-14-); 1.75 (46-0-0); 3.75 (0-18-0); *(2nd Application):* 1.00 (46-0-0); *(3rd Application):* 1.00 (46-0-0); Option 2: *(1st Application):* 4.00 (16-20-0); *(2nd Application):* 1.50 (46-0-0); *(3rd Application):* 1.00 (46-0-0); 0.25 (0-0-60); Option 3: *(1st Application):* 2.00 (46-0-0); 4.50 (0-18-0); *(2nd Application):* 1.00 (46-0-0); *(3rd Application):* 1.00 (46-0-0); 0.25 (0-0-60);	100	40	7	Option 1: *(1st Application):* 1.00 (14-14-14-); 1.87 (46-0-0); 3.67 (0-18-0); *(2nd Application):* 1.09 (46-0-0); *(3rd Application):* 1.09 (46-0-0); Option 2: *(1st Application):* 4.00 (16-20-0); *(2nd Application):* 2.00 (46-0-0); *(3rd Application):* 1.00 (46-0-0); 0.25 (0-0-60); Option 3: *(1st Application):* 2.25 (46-0-0); 4.50 (0-18-0); *(2nd Application):* 1.25 (46-0-0); *(3rd Application):* 1.25 (46-0-0); 0.25 (0-0-60);	110	50	7	Option 1: *(1st Application):* 1.00 (14-14-14-); 2.25 (46-0-0); 5.00 (0-18-0); *(2nd Application):* 1.20 (46-0-0); *(3rd Application):* 1.20 (46-0-0); Option 2: *(1st Application):* 5.00 (16-20-0); *(2nd Application):* 2.00 (46-0-0); *(3rd Application):* 1.25 (46-0-0); 0.25 (0-0-60); Option 3: *(1st Application):* 2.50 (46-0-0); 5.75 (0-18-0); *(2nd Application):* 1.25 (46-0-0); *(3rd Application):* 1.25 (46-0-0); 0.25 (0-0-60);	120	50	7	Option 1: *(1st Application):* 1.00 (14-14-14-); 2.50 (46-0-0); 5.00 (0-18-0); *(2nd Application):* 1.50 (46-0-0); *(3rd Application):* 1.50 (46-0-0); Option 2: *(1st Application):* 5.00 (16-20-0); *(2nd Application):* 2.00 (46-0-0); *(3rd Application):* 1.50 (46-0-0); 0.25 (0-0-60); Option 3: *(1st Application):* 2.75 (46-0-0); 5.25 (0-18-0); *(2nd Application):* 1.50 (46-0-0); *(3rd Application):* 1.50 (46-0-0); 0.25 (0-0-60);	866	2.45
73	M-L-MH-L	90	20	60	Option 1: *(1st Application):* 3.00 (14-14-14-); 1.25 (46-0-0); *(2nd Application):* 1.00 (46-0-0); *(3rd Application):* 1.00 (46-0-0); 1.50 (0-0-60); Option 2: *(1st Application):* 2.00 (16-20-0); *(2nd Application):* 2.25 (46-0-0); *(3rd Application):* 1.00 (46-0-0); 2.00 (0-0-60); Option 3: *(1st Application):* 2.00 (46-0-0); 2.25 (0-18-0); *(2nd Application):* 1.00 (46-0-0); *(3rd Application):* 1.00 (46-0-0); 2.00 (0-0-60);	100	20	60	Option 1: *(1st Application):* 3.00 (14-14-14-); 1.50 (46-0-0); *(2nd Application):* 1.25 (46-0-0); *(3rd Application):* 1.25 (46-0-0); 1.50 (0-0-60); Option 2: *(1st Application):* 2.00 (16-20-0); *(2nd Application):* 2.00 (46-0-0); *(3rd Application):* 1.75 (46-0-0); 2.00 (0-0-60); Option 3: *(1st Application):* 2.25 (46-0-0); 2.25 (0-18-0); *(2nd Application):* 1.25 (46-0-0); *(3rd Application):* 1.25 (46-0-0); 2.00 (0-0-60);	110	30	70	Option 1: *(1st Application):* 4.50 (14-14-14-); 1.25 (46-0-0); *(2nd Application):* 1.25 (46-0-0); *(3rd Application):* 1.25 (46-0-0); 1.50 (0-0-60); Option 2: *(1st Application):* 3.00 (16-20-0); *(2nd Application):* 2.00 (46-0-0); *(3rd Application):* 1.75 (46-0-0); 2.50 (0-0-60); Option 3: *(1st Application):* 2.50 (46-0-0); 3.50 (0-18-0); *(2nd Application):* 1.25 (46-0-0); *(3rd Application):* 1.25 (46-0-0); 2.50 (0-0-60);	120	30	70	Option 1: *(1st Application):* 4.50 (14-14-14-); 1.50 (46-0-0); *(2nd Application):* 1.50 (46-0-0); *(3rd Application):* 1.50 (46-0-0); 1.50 (0-0-60); Option 2: *(1st Application):* 3.00 (16-20-0); *(2nd Application):* 2.25 (46-0-0); *(3rd Application):* 2.00 (46-0-0); 2.50 (0-0-60); Option 3: *(1st Application):* 2.75 (46-0-0); 3.50 (0-18-0); *(2nd Application):* 1.50 (46-0-0); *(3rd Application):* 1.50 (46-0-0); 2.50 (0-0-60);	935	2.64
74	M-L-MH-ML	90	20	40	Option 1: *(1st Application):* 3.00 (14-14-14-); 1.25 (46-0-0); *(2nd Application):* 1.00 (46-0-0); *(3rd Application):* 1.00 (46-0-0); 0.75 (0-0-60); Option 2: *(1st Application):* 2.00 (16-20-0); *(2nd Application):* 2.25 (46-0-0); *(3rd Application):* 1.00 (46-0-0); 1.50 (0-0-60); Option 3: *(1st Application):* 2.00 (46-0-0); 2.25 (0-18-0); *(2nd Application):* 1.00 (46-0-0); *(3rd Application):* 1.00 (46-0-0); 1.50 (0-0-60);	100	20	40	Option 1: *(1st Application):* 3.00 (14-14-14-); 1.50 (46-0-0); *(2nd Application):* 1.25 (46-0-0); *(3rd Application):* 1.25 (46-0-0); 0.75 (0-0-60); Option 2: *(1st Application):* 2.00 (16-20-0); *(2nd Application):* 2.00 (46-0-0); *(3rd Application):* 1.75 (46-0-0); 1.50 (0-0-60); Option 3: *(1st Application):* 2.25 (46-0-0); 2.25 (0-18-0); *(2nd Application):* 1.25 (46-0-0); *(3rd Application):* 1.25 (46-0-0); 1.50 (0-0-60);	110	30	50	Option 1: *(1st Application):* 4.50 (14-14-14-); 1.25 (46-0-0); *(2nd Application):* 1.25 (46-0-0); *(3rd Application):* 1.25 (46-0-0); 0.75 (0-0-60); Option 2: *(1st Application):* 3.00 (16-20-0); *(2nd Application):* 2.00 (46-0-0); *(3rd Application):* 1.75 (46-0-0); 1.75 (0-0-60); Option 3: *(1st Application):* 2.50 (46-0-0); 3.50 (0-18-0); *(2nd Application):* 1.25 (46-0-0); *(3rd Application):* 1.25 (46-0-0); 1.75 (0-0-60);	120	30	50	Option 1: *(1st Application):* 4.50 (14-14-14-); 1.50 (46-0-0); *(2nd Application):* 1.50 (46-0-0); *(3rd Application):* 1.50 (46-0-0); 0.75 (0-0-60); Option 2: *(1st Application):* 3.00 (16-20-0); *(2nd Application):* 2.25 (46-0-0); *(3rd Application):* 2.00 (46-0-0); 1.75 (0-0-60); Option 3: *(1st Application):* 2.75 (46-0-0); 3.50 (0-18-0); *(2nd Application):* 1.50 (46-0-0); *(3rd Application):* 1.50 (46-0-0); 1.75 (0-0-60);	142	0.40
75	M-L-MH-MH	90	20	30	Option 1: *(1st Application):* 3.00 (14-14-14-); 1.25 (46-0-0); *(2nd Application):* 1.00 (46-0-0); *(3rd Application):* 1.00 (46-0-0); 0.50 (0-0-60); Option 2: *(1st Application):* 2.00 (16-20-0); *(2nd Application):* 2.25 (46-0-0); *(3rd Application):* 1.00 (46-0-0); 1.00 (0-0-60); Option 3: *(1st Application):* 2.00 (46-0-0); 2.25 (0-18-0); *(2nd Application):* 1.00 (46-0-0); *(3rd Application):* 1.00 (46-0-0); 1.00 (0-0-60);	100	20	30	Option 1: *(1st Application):* 3.00 (14-14-14-); 1.50 (46-0-0); *(2nd Application):* 1.25 (46-0-0); *(3rd Application):* 1.25 (46-0-0); 0.50 (0-0-60); Option 2: *(1st Application):* 2.00 (16-20-0); *(2nd Application):* 2.00 (46-0-0); *(3rd Application):* 1.75 (46-0-0); 1.00 (0-0-60); Option 3: *(1st Application):* 2.25 (46-0-0); 2.25 (0-18-0); *(2nd Application):* 1.25 (46-0-0); *(3rd Application):* 1.25 (46-0-0); 1.00 (0-0-60);	110	30	30	Option 1: *(1st Application):* 4.50 (14-14-14-); 1.25 (46-0-0); *(2nd Application):* 1.25 (46-0-0); *(3rd Application):* 1.25 (46-0-0); Option 2: *(1st Application):* 3.00 (16-20-0); *(2nd Application):* 2.00 (46-0-0); *(3rd Application):* 1.75 (46-0-0); 1.00 (0-0-60); Option 3: *(1st Application):* 2.50 (46-0-0); 3.50 (0-18-0); *(2nd Application):* 1.25 (46-0-0); *(3rd Application):* 1.25 (46-0-0); 1.00 (0-0-60);	120	30	30	Option 1: *(1st Application):* 4.50 (14-14-14-); 1.50 (46-0-0); *(2nd Application):* 1.50 (46-0-0); *(3rd Application):* 1.50 (46-0-0); Option 2: *(1st Application):* 3.00 (16-20-0); *(2nd Application):* 2.25 (46-0-0); *(3rd Application):* 2.00 (46-0-0); 1.00 (0-0-60); Option 3: *(1st Application):* 2.75 (46-0-0); 3.50 (0-18-0); *(2nd Application):* 1.50 (46-0-0); *(3rd Application):* 1.50 (46-0-0); 1.00 (0-0-60);	444	1.26
76	M-L-MH-H	90	20	7	Option 1: *(1st Application):* 1.00 (14-14-14-); 1.75 (46-0-0); 1.50 (0-18-0); *(2nd Application):* 1.00 (46-0-0); *(3rd Application):* 1.00 (46-0-0); Option 2: *(1st Application):* 2.00 (16-20-0); *(2nd Application):* 2.25 (46-0-0); *(3rd Application):* 1.00 (46-0-0); 0.25 (0-0-60); Option 3: *(1st Application):* 2.00 (46-0-0); 2.25 (0-18-0); *(2nd Application):* 1.00 (46-0-0); *(3rd Application):* 1.00 (46-0-0); 0.25 (0-0-60);	100	20	7	Option 1: *(1st Application):* 1.00 (14-14-14-); 2.00 (46-0-0); 1.50 (0-18-0); *(2nd Application):* 1.25 (46-0-0); *(3rd Application):* 1.25 (46-0-0); Option 2: *(1st Application):* 2.00 (16-20-0); *(2nd Application):* 2.00 (46-0-0); *(3rd Application):* 1.75 (46-0-0); 0.25 (0-0-60); Option 3: *(1st Application):* 2.25 (46-0-0); 2.25 (0-18-0); *(2nd Application):* 1.25 (46-0-0); *(3rd Application):* 1.25 (46-0-0); 0.25 (0-0-60);	110	30	7	Option 1: *(1st Application):* 1.00 (14-14-14-); 2.25 (46-0-0); 2.75 (0-18-0); *(2nd Application):* 1.25 (46-0-0); *(3rd Application):* 1.25 (46-0-0); Option 2: *(1st Application):* 3.00 (16-20-0); *(2nd Application):* 2.00 (46-0-0); *(3rd Application):* 1.75 (46-0-0); 0.25 (0-0-60); Option 3: *(1st Application):* 2.50 (46-0-0); 3.50 (0-18-0); *(2nd Application):* 1.25 (46-0-0); *(3rd Application):* 1.25 (46-0-0); 0.25 (0-0-60);	120	30	7	Option 1: *(1st Application):* 1.00 (14-14-14-); 2.50 (46-0-0); 2.75 (0-18-0); *(2nd Application):* 1.50 (46-0-0); *(3rd Application):* 1.50 (46-0-0); Option 2: *(1st Application):* 3.00 (16-20-0); *(2nd Application):* 2.25 (46-0-0); *(3rd Application):* 2.00 (46-0-0); 0.25 (0-0-60); Option 3: *(1st Application):* 2.75 (46-0-0); 3.50 (0-18-0); *(2nd Application):* 1.50 (46-0-0); *(3rd Application):* 1.50 (46-0-0); 0.25 (0-0-60);	557	1.57
77	M-L-H-L	90	7	60	Option 1: *(1st Application):* 1.00 (14-14-14-); 1.75 (46-0-0); *(2nd Application):* 1.00 (46-0-0); *(3rd Application):* 1.00 (46-0-0); 2.00 (0-0-60); Option 2: *(1st Application):* 0.75 (16-20-0); *(2nd Application):* 2.00 (46-0-0); *(3rd Application):* 1.75 (46-0-0); 2.00 (0-0-60); Option 3: *(1st Application):* 2.00 (46-0-0); 1.00 (0-18-0); *(2nd Application):* 1.00 (46-0-0); *(3rd Application):* 1.00 (46-0-0); 2.00 (0-0-60);	100	7	60	Option 1: *(1st Application):* 1.00 (14-14-14-); 2.00 (46-0-0); *(2nd Application):* 1.25 (46-0-0); *(3rd Application):* 1.25 (46-0-0); 2.00 (0-0-60); Option 2: *(1st Application):* 0.75 (16-20-0); *(2nd Application):* 2.25 (46-0-0); *(3rd Application):* 2.00 (46-0-0); 2.00 (0-0-60); Option 3: *(1st Application):* 2.25 (46-0-0); 1.00 (0-18-0); *(2nd Application):* 1.25 (46-0-0); *(3rd Application):* 1.25 (46-0-0); 2.00 (0-0-60);	110	7	70	Option 1: *(1st Application):* 1.00 (14-14-14-); 2.25 (46-0-0); *(2nd Application):* 1.25 (46-0-0); *(3rd Application):* 1.25 (46-0-0); 2.25 (0-0-60); Option 2: *(1st Application):* 0.75 (16-20-0); *(2nd Application):* 4.75 (46-0-0); *(3rd Application):* 2.50 (0-0-60); Option 3: *(1st Application):* 2.50 (46-0-0); 1.00 (0-18-0); *(2nd Application):* 1.25 (46-0-0); *(3rd Application):* 1.25 (46-0-0); 2.50 (0-0-60);	120	7	70	Option 1: *(1st Application):* 1.00 (14-14-14-); 2.50 (46-0-0); *(2nd Application):* 1.50 (46-0-0); *(3rd Application):* 1.50 (46-0-0); 2.25 (0-0-60); Option 2: *(1st Application):* 0.75 (16-20-0); *(2nd Application):* 3.00 (46-0-0); *(3rd Application):* 2.00 (46-0-0); 2.50 (0-0-60); Option 3: *(1st Application):* 2.75 (46-0-0); 1.00 (0-18-0); *(2nd Application):* 1.50 (46-0-0); *(3rd Application):* 1.50 (46-0-0); 2.50 (0-0-60);	294	0.83
																	S U B - T O T A L	***7,188***	***20.31***

LEGEND

All options recommended to apply 10-20 bags/ha Organic Fertilizer

Mapping Symbol	Description	INBRED RICE								HYBRID RICE								AREA	
		WET SEASON				DRY SEASON				WET SEASON				DRY SEASON					
		Nutrient Requirement			Recommended Fertilizer Rate (bags/hectare)	Nutrient Requirement			Recommended Fertilizer Rate (bags/hectare)	Nutrient Requirement			Recommended Fertilizer Rate (bags/hectare)	Nutrient Requirement			Recommended Fertilizer Rate (bags/hectare)	ha	%
	TEXTURE-N-P-K	N	P_2O_5	K_2O		N	P_2O_5	K_2O		N	P_2O_5	K_2O		N	P_2O_5	K_2O			
78	M-L-H-ML	90	7	40	Option 1: *(1st Application):* 1.00 (14-14-14-); 1.75 (46-0-0); *(2nd Application):* 1.00 (46-0-0); *(3rd Application):* 1.00 (46-0-0); 1.25 (0-0-60); Option 2: *(1st Application):* 0.75 (16-20-0); *(2nd Application):* 2.00 (46-0-0); *(3rd Application):* 1.75 (46-0-0); 1.50 (0-0-60); Option 3: *(1st Application):* 2.00 (46-0-0); 1.00 (0-18-0); *(2nd Application):* 1.00 (46-0-0); *(3rd Application):* 1.00 (46-0-0); 1.50 (0-0-60);	100	7	40	Option 1: *(1st Application):* 1.00 (14-14-14-); 2.00 (46-0-0); *(2nd Application):* 1.25 (46-0-0); *(3rd Application):* 1.25 (46-0-0); 1.25 (0-0-60); Option 2: *(1st Application):* 0.75 (16-20-0); *(2nd Application):* 2.25 (46-0-0); *(3rd Application):* 2.00 (46-0-0); 1.50 (0-0-60); Option 3: *(1st Application):* 2.25 (46-0-0); 1.00 (0-18-0); *(2nd Application):* 1.25 (46-0-0); *(3rd Application):* 1.25 (46-0-0); 1.50 (0-0-60);	110	7	50	Option 1: *(1st Application):* 1.00 (14-14-14-); 2.25 (46-0-0); *(2nd Application):* 1.25 (46-0-0); *(3rd Application):* 1.25 (46-0-0); 1.50 (0-0-60); Option 2: *(1st Application):* 0.75 (16-20-0); *(2nd Application):* 4.75 (46-0-0); *(3rd Application):* 1.75 (0-0-60); Option 3: *(1st Application):* 2.50 (46-0-0); 1.00 (0-18-0); *(2nd Application):* 1.25 (46-0-0); *(3rd Application):* 1.25 (46-0-0); 1.75 (0-0-60);	120	7	50	Option 1: *(1st Application):* 1.00 (14-14-14-); 2.50 (46-0-0); *(2nd Application):* 1.50 (46-0-0); *(3rd Application):* 1.50 (46-0-0); 1.50 (0-0-60); Option 2: *(1st Application):* 0.75 (16-20-0); *(2nd Application):* 3.00 (46-0-0); *(3rd Application):* 2.00 (46-0-0); 1.75 (0-0-60); Option 3: *(1st Application):* 2.75 (46-0-0); 1.00 (0-18-0); *(2nd Application):* 1.50 (46-0-0); *(3rd Application):* 1.50 (46-0-0); 1.75 (0-0-60);	529	1.50
79	M-L-H-MH	90	7	20	Option 1: *(1st Application):* 1.00 (14-14-14-); 1.75 (46-0-0); *(2nd Application):* 1.00 (46-0-0); *(3rd Application):* 1.00 (46-0-0); 0.50 (0-0-60); Option 2: *(1st Application):* 0.75 (16-20-0); *(2nd Application):* 2.00 (46-0-0); *(3rd Application):* 1.75 (46-0-0); 0.75 (0-0-60); Option 3: *(1st Application):* 2.00 (46-0-0); 1.00 (0-18-0); *(2nd Application):* 1.00 (46-0-0); *(3rd Application):* 1.00 (46-0-0); 0.75 (0-0-60);	100	7	20	Option 1: *(1st Application):* 1.00 (14-14-14-); 2.00 (46-0-0); *(2nd Application):* 1.25 (46-0-0); *(3rd Application):* 1.25 (46-0-0); 0.50 (0-0-60); Option 2: *(1st Application):* 0.75 (16-20-0); *(2nd Application):* 2.25 (46-0-0); *(3rd Application):* 2.00 (46-0-0); 0.75 (0-0-60); Option 3: *(1st Application):* 2.25 (46-0-0); 1.00 (0-18-0); *(2nd Application):* 1.25 (46-0-0); *(3rd Application):* 1.25 (46-0-0); 0.75 (0-0-60);	110	7	30	Option 1: *(1st Application):* 1.00 (14-14-14-); 2.25 (46-0-0); *(2nd Application):* 1.25 (46-0-0); *(3rd Application):* 1.25 (46-0-0); 1.00 (0-0-60); Option 2: *(1st Application):* 0.75 (16-20-0); *(2nd Application):* 4.75 (46-0-0); *(3rd Application):* 1.00 (0-0-60); Option 3: *(1st Application):* 2.50 (46-0-0); 1.00 (0-18-0); *(2nd Application):* 1.25 (46-0-0); *(3rd Application):* 1.25 (46-0-0); 1.00 (0-0-60);	120	7	30	Option 1: *(1st Application):* 1.00 (14-14-14-); 2.50 (46-0-0); *(2nd Application):* 1.50 (46-0-0); *(3rd Application):* 1.50 (46-0-0); 1.00 (0-0-60); Option 2: *(1st Application):* 0.75 (16-20-0); *(2nd Application):* 3.00 (46-0-0); *(3rd Application):* 2.00 (46-0-0); 1.00 (0-0-60); Option 3: *(1st Application):* 2.75 (46-0-0); 1.00 (0-18-0); *(2nd Application):* 1.50 (46-0-0); *(3rd Application):* 1.50 (46-0-0); 1.00 (0-0-60);	223	0.63
80	M-L-H-H	90	7	7	Option 1: *(1st Application):* 1.00 (14-14-14-); 1.75 (46-0-0); *(2nd Application):* 1.00 (46-0-0); *(3rd Application):* 1.00 (46-0-0); Option 2: *(1st Application):* 0.75 (16-20-0); *(2nd Application):* 2.00 (46-0-0); *(3rd Application):* 1.75 (46-0-0); 0.25 (0-0-60); Option 3: *(1st Application):* 2.00 (46-0-0); 1.00 (0-18-0); *(2nd Application):* 1.00 (46-0-0); *(3rd Application):* 1.00 (46-0-0); 0.25 (0-0-60);	100	7	7	Option 1: *(1st Application):* 1.00 (14-14-14-); 2.00 (46-0-0); *(2nd Application):* 1.25 (46-0-0); *(3rd Application):* 1.25 (46-0-0); Option 2: *(1st Application):* 0.75 (16-20-0); *(2nd Application):* 2.25 (46-0-0); *(3rd Application):* 2.00 (46-0-0); 0.25 (0-0-60); Option 3: *(1st Application):* 2.25 (46-0-0); 1.00 (0-18-0); *(2nd Application):* 1.25 (46-0-0); *(3rd Application):* 1.25 (46-0-0); 0.25 (0-0-60);	110	7	7	Option 1: *(1st Application):* 1.00 (14-14-14-); 2.25 (46-0-0); *(2nd Application):* 1.25 (46-0-0); *(3rd Application):* 1.25 (46-0-0); Option 2: *(1st Application):* 0.75 (16-20-0); *(2nd Application):* 4.75 (46-0-0); *(3rd Application):* 0.25 (0-0-60); Option 3: *(1st Application):* 2.50 (46-0-0); 1.00 (0-18-0); *(2nd Application):* 1.25 (46-0-0); *(3rd Application):* 1.25 (46-0-0); 0.25 (0-0-60);	120	7	7	Option 1: *(1st Application):* 1.00 (14-14-14-); 2.50 (46-0-0); *(2nd Application):* 1.50 (46-0-0); *(3rd Application):* 1.50 (46-0-0); Option 2: *(1st Application):* 0.75 (16-20-0); *(2nd Application):* 3.00 (46-0-0); *(3rd Application):* 2.00 (46-0-0); 0.25 (0-0-60); Option 3: *(1st Application):* 2.75 (46-0-0); 1.00 (0-18-0); *(2nd Application):* 1.50 (46-0-0); *(3rd Application):* 1.50 (46-0-0); 0.25 (0-0-60);	679	1.92
81	M-ML-L-L	70	60	60	Option 1: *(1st Application):* 8.75 (14-14-14-); *(2nd Application):* 0.50 (46-0-0); Option 2: *(1st Application):* 6.00 (16-20-0); *(3rd Application):* 1.00 (46-0-0); 2.00 (0-0-60); Option 3: *(1st Application):* 2.00 (46-0-0); 6.75 (0-18-0); *(2nd Application):* 1.00 (46-0-0); *(3rd Application):* 1.00 (46-0-0); 2.00 (0-0-60);	80	60	60	Option 1: *(1st Application):* 8.75 (14-14-14-); *(2nd Application):* 1.00 (46-0-0); Option 2: *(1st Application):* 6.00 (16-20-0); *(3rd Application):* 1.50 (46-0-0); 2.00 (0-0-60); Option 3: *(1st Application):* 1.75 (46-0-0); 6.75 (0-18-0); *(2nd Application):* 1.00 (46-0-0); *(3rd Application):* 1.00 (46-0-0); 2.00 (0-0-60);	90	70	70	Option 1: *(1st Application):* 10.00 (14-14-14-); *(2nd Application):* 1.00 (46-0-0); Option 2: *(1st Application):* 7.00 (16-20-0); *(2nd Application):* 1.50 (46-0-0); *(3rd Application):* 2.50 (0-0-60); Option 3: *(1st Application):* 2.00 (46-0-0); 8.00 (0-18-0); *(2nd Application):* 1.00 (46-0-0); *(3rd Application):* 1.00 (46-0-0); 2.50 (0-0-60);	100	70	70	Option 1: *(1st Application):* 10.00 (14-14-14-); *(2nd Application):* 0.75 (46-0-0); *(3rd Application):* 0.75 (46-0-0); Option 2: *(1st Application):* 7.00 (16-20-0); *(2nd Application):* 1.00 (46-0-0); *(3rd Application):* 1.00 (46-0-0); 2.50 (0-0-60); Option 3: *(1st Application):* 2.25 (46-0-0); 8.00 (0-18-0); *(2nd Application):* 1.25 (46-0-0); *(3rd Application):* 1.25 (46-0-0); 2.50 (0-0-60);	52	0.15
82	M-ML-L-ML	70	60	40	Option 1: *(1st Application):* 5.75 (14-14-14-); 2.25 (0-18-0); *(2nd Application):* 0.75 (46-0-0); *(3rd Application):* 0.75 (46-0-0); Option 2: *(1st Application):* 6.00 (16-20-0); *(3rd Application):* 1.00 (46-0-0); 1.50 (0-0-60); Option 3: *(1st Application):* 1.50 (46-0-0); 6.75 (0-18-0); *(2nd Application):* 1.00 (46-0-0); *(3rd Application):* 1.00 (46-0-0); 1.50 (0-0-60);	80	60	40	Option 1: *(1st Application):* 5.75 (14-14-14-); 2.25 (0-18-0); *(2nd Application):* 1.00 (46-0-0); *(3rd Application):* 1.00 (46-0-0); Option 2: *(1st Application):* 6.00 (16-20-0); *(3rd Application):* 1.50 (46-0-0); 1.50 (0-0-60); Option 3: *(1st Application):* 1.75 (46-0-0); 6.75 (0-18-0); *(2nd Application):* 1.00 (46-0-0); *(3rd Application):* 1.00 (46-0-0); 1.50 (0-0-60);	90	70	50	Option 1: *(1st Application):* 7.25 (14-14-14-); 2.25 (0-18-0); *(2nd Application):* 1.00 (46-0-0); *(3rd Application):* 1.00 (46-0-0); Option 2: *(1st Application):* 7.00 (16-20-0); *(2nd Application):* 1.50 (46-0-0); *(3rd Application):* 1.75 (0-0-60); Option 3: *(1st Application):* 2.00 (46-0-0); 8.00 (0-18-0); *(2nd Application):* 1.00 (46-0-0); *(3rd Application):* 1.00 (46-0-0); 1.75 (0-0-60);	100	70	50	Option 1: *(1st Application):* 7.25 (14-14-14-); 2.25 (0-18-0); *(2nd Application):* 1.25 (46-0-0); *(3rd Application):* 1.25 (46-0-0); Option 2: *(1st Application):* 7.00 (16-20-0); *(2nd Application):* 1.00 (46-0-0); *(3rd Application):* 1.00 (46-0-0); 1.75 (0-0-60); Option 3: *(1st Application):* 2.25 (46-0-0); 8.00 (0-18-0); *(2nd Application):* 1.25 (46-0-0); *(3rd Application):* 1.25 (46-0-0); 1.75 (0-0-60);	281	0.79
83	M-ML-L-MH	70	60	20	Option 1: *(1st Application):* 3.00 (14-14-14-); 4.50 (0-18-0); *(2nd Application):* 1.25 (46-0-0); *(3rd Application):* 1.25 (46-0-0); Option 2: *(1st Application):* 6.00 (16-20-0); *(3rd Application):* 1.00 (46-0-0); 0.75 (0-0-60); Option 3: *(1st Application):* 1.50 (46-0-0); 6.75 (0-18-0); *(2nd Application):* 1.00 (46-0-0); *(3rd Application):* 1.00 (46-0-0); 0.75 (0-0-60);	80	60	20	Option 1: *(1st Application):* 3.00 (14-14-14-); 4.50 (0-18-0); *(2nd Application):* 1.50 (46-0-0); *(3rd Application):* 1.50 (46-0-0); Option 2: *(1st Application):* 6.00 (16-20-0); *(3rd Application):* 1.50 (46-0-0); 0.75 (0-0-60); Option 3: *(1st Application):* 1.75 (46-0-0); 6.75 (0-18-0); *(2nd Application):* 1.00 (46-0-0); *(3rd Application):* 1.00 (46-0-0); 0.75 (0-0-60);	90	70	30	Option 1: *(1st Application):* 4.50 (14-14-14-); 4.50 (0-18-0); *(2nd Application):* 1.50 (46-0-0); *(3rd Application):* 1.50 (46-0-0); Option 2: *(1st Application):* 7.00 (16-20-0); *(2nd Application):* 1.50 (46-0-0); *(3rd Application):* 1.00 (0-0-60); Option 3: *(1st Application):* 2.00 (46-0-0); 8.00 (0-18-0); *(2nd Application):* 1.00 (46-0-0); *(3rd Application):* 1.00 (46-0-0); 1.00 (0-0-60);	100	70	30	Option 1: *(1st Application):* 4.50 (14-14-14-); 4.50 (0-18-0); *(2nd Application):* 1.50 (46-0-0); *(3rd Application):* 1.50 (46-0-0); Option 2: *(1st Application):* 7.00 (16-20-0); *(2nd Application):* 1.00 (46-0-0); *(3rd Application):* 1.00 (46-0-0); 1.00 (0-0-60); Option 3: *(1st Application):* 2.25 (46-0-0); 8.00 (0-18-0); *(2nd Application):* 1.25 (46-0-0); *(3rd Application):* 1.25 (46-0-0); 1.00 (0-0-60);	76	0.21
84	M-ML-L-H	70	60	7	Option 1: *(1st Application):* 1.00 (14-14-14-); 6.00 (0-18-0); *(2nd Application):* 1.50 (46-0-0); *(3rd Application):* 1.50 (46-0-0); Option 2: *(1st Application):* 6.00 (16-20-0); *(3rd Application):* 1.00 (46-0-0); 0.25 (0-0-60); Option 3: *(1st Application):* 1.50 (46-0-0); 6.75 (0-18-0); *(2nd Application):* 1.00 (46-0-0); *(3rd Application):* 1.00 (46-0-0); 0.25 (0-0-60);	80	60	7	Option 1: *(1st Application):* 1.00 (14-14-14-); 6.00 (0-18-0); *(2nd Application):* 1.75 (46-0-0); *(3rd Application):* 1.75 (46-0-0); Option 2: *(1st Application):* 6.00 (16-20-0); *(3rd Application):* 1.50 (46-0-0); 0.25 (0-0-60); Option 3: *(1st Application):* 1.75 (46-0-0); 6.75 (0-18-0); *(2nd Application):* 1.00 (46-0-0); *(3rd Application):* 1.00 (46-0-0); 0.25 (0-0-60);	90	70	7	Option 1: *(1st Application):* 1.00 (14-14-14-); 7.00 (0-18-0); *(2nd Application):* 2.00 (46-0-0); *(3rd Application):* 2.00 (46-0-0); Option 2: *(1st Application):* 7.00 (16-20-0); *(2nd Application):* 1.50 (46-0-0); *(3rd Application):* 0.25 (0-0-60); Option 3: *(1st Application):* 2.00 (46-0-0); 8.00 (0-18-0); *(2nd Application):* 1.00 (46-0-0); *(3rd Application):* 1.00 (46-0-0); 0.25 (0-0-60);	100	70	7	Option 1: *(1st Application):* 1.00 (14-14-14-); 7.00 (0-18-0); *(2nd Application):* 2.00 (46-0-0); *(3rd Application):* 2.00 (46-0-0); Option 2: *(1st Application):* 7.00 (16-20-0); *(2nd Application):* 1.00 (46-0-0); *(3rd Application):* 1.00 (46-0-0); 0.25 (0-0-60); Option 3: *(1st Application):* 2.25 (46-0-0); 8.00 (0-18-0); *(2nd Application):* 1.25 (46-0-0); *(3rd Application):* 1.25 (46-0-0); 0.25 (0-0-60);	381	1.08
85	M-ML-ML-L	70	40	60	Option 1: *(1st Application):* 5.75 (14-14-14-); *(2nd Application):* 1.00 (46-0-0); *(3rd Application):* 1.00 (46-0-0); 0.75 (0-0-60); Option 2: *(1st Application):* 4.00 (16-20-0); *(2nd Application):* 1.00 (46-0-0); *(3rd Application):* 0.75 (46-0-0); 2.00 (0-0-60); Option 3: *(1st Application):* 1.50 (46-0-0); 4.50 (0-18-0); *(2nd Application):* 1.00 (46-0-0); *(3rd Application):* 1.00 (46-0-0); 2.00 (0-0-60);	80	40	60	Option 1: *(1st Application):* 5.75 (14-14-14-); *(2nd Application):* 1.00 (46-0-0); *(3rd Application):* 1.00 (46-0-0); 0.75 (0-0-60); Option 2: *(1st Application):* 4.00 (16-20-0); *(2nd Application):* 1.25 (46-0-0); *(3rd Application):* 1.00 (46-0-0); 2.00 (0-0-60); Option 3: *(1st Application):* 1.75 (46-0-0); 4.50 (0-18-0); *(2nd Application):* 1.00 (46-0-0); *(3rd Application):* 1.00 (46-0-0); 2.00 (0-0-60);	90	50	70	Option 1: *(1st Application):* 7.25 (14-14-14-); *(2nd Application):* 1.00 (46-0-0); *(3rd Application):* 1.00 (46-0-0); 0.75 (0-0-60); Option 2: *(1st Application):* 5.00 (16-20-0); *(2nd Application):* 1.25 (46-0-0); *(3rd Application):* 1.00 (46-0-0); 2.50 (0-0-60); Option 3: *(1st Application):* 2.00 (46-0-0); 5.75 (0-18-0); *(2nd Application):* 1.00 (46-0-0); *(3rd Application):* 1.00 (46-0-0); 2.50 (0-0-60);	100	50	70	Option 1: *(1st Application):* 7.25 (14-14-14-); *(2nd Application):* 1.25 (46-0-0); *(3rd Application):* 1.25 (46-0-0); 0.75 (0-0-60); Option 2: *(1st Application):* 5.00 (16-20-0); *(2nd Application):* 1.75 (46-0-0); *(3rd Application):* 1.00 (46-0-0); 2.50 (0-0-60); Option 3: *(1st Application):* 2.25 (46-0-0); 5.75 (0-18-0); *(2nd Application):* 1.25 (46-0-0); *(3rd Application):* 1.25 (46-0-0); 2.50 (0-0-60);	141	0.40
86	M-ML-ML-ML	70	40	40	Option 1: *(1st Application):* 5.75 (14-14-14-); *(2nd Application):* 1.00 (46-0-0); *(3rd Application):* 1.00 (46-0-0); Option 2: *(1st Application):* 4.00 (16-20-0); *(2nd Application):* 1.00 (46-0-0); *(3rd Application):* 0.75 (46-0-0); 1.50 (0-0-60); Option 3: *(1st Application):* 1.50 (46-0-0); 4.50 (0-18-0); *(2nd Application):* 1.00 (46-0-0); *(3rd Application):* 1.00 (46-0-0); 1.50 (0-0-60);	80	40	40	Option 1: *(1st Application):* 5.75 (14-14-14-); *(2nd Application):* 1.00 (46-0-0); *(3rd Application):* 1.00 (46-0-0); Option 2: *(1st Application):* 4.00 (16-20-0); *(2nd Application):* 1.25 (46-0-0); *(3rd Application):* 1.00 (46-0-0); 1.50 (0-0-60); Option 3: *(1st Application):* 1.75 (46-0-0); 4.50 (0-18-0); *(2nd Application):* 1.00 (46-0-0); *(3rd Application):* 1.00 (46-0-0); 1.50 (0-0-60);	90	50	50	Option 1: *(1st Application):* 7.25 (14-14-14-); *(2nd Application):* 1.00 (46-0-0); *(3rd Application):* 1.00 (46-0-0); Option 2: *(1st Application):* 5.00 (16-20-0); *(2nd Application):* 1.25 (46-0-0); *(3rd Application):* 1.00 (46-0-0); 1.75 (0-0-60); Option 3: *(1st Application):* 2.00 (46-0-0); 5.75 (0-18-0); *(2nd Application):* 1.00 (46-0-0); *(3rd Application):* 1.00 (46-0-0); 1.75 (0-0-60);	100	50	50	Option 1: *(1st Application):* 7.25 (14-14-14-); *(2nd Application):* 1.25 (46-0-0); *(3rd Application):* 1.25 (46-0-0); Option 2: *(1st Application):* 5.00 (16-20-0); *(2nd Application):* 1.75 (46-0-0); *(3rd Application):* 1.00 (46-0-0); 1.75 (0-0-60); Option 3: *(1st Application):* 2.25 (46-0-0); 5.75 (0-18-0); *(2nd Application):* 1.25 (46-0-0); *(3rd Application):* 1.25 (46-0-0); 1.75 (0-0-60);	603	1.71
87	M-ML-ML-MH	70	40	20	Option 1: *(1st Application):* 3.00 (14-14-14-); 0.75 (46-0-0); 2.25 (0-18-0); *(2nd Application):* 1.00 (46-0-0); *(3rd Application):* 1.00 (46-0-0); Option 2: *(1st Application):* 4.00 (16-20-0); *(2nd Application):* 1.00 (46-0-0); *(3rd Application):* 0.75 (46-0-0); 0.75 (0-0-60); Option 3: *(1st Application):* 1.50 (46-0-0); 4.50 (0-18-0); *(2nd Application):* 1.00 (46-0-0); *(3rd Application):* 1.00 (46-0-0); 0.75 (0-0-60);	80	40	20	Option 1: *(1st Application):* 3.00 (14-14-14-); 1.00 (46-0-0); 2.22 (0-18-0); *(2nd Application):* 1.00 (46-0-0); *(3rd Application):* 1.00 (46-0-0); Option 2: *(1st Application):* 4.00 (16-20-0); *(2nd Application):* 1.25 (46-0-0); *(3rd Application):* 1.00 (46-0-0); 0.75 (0-0-60); Option 3: *(1st Application):* 1.75 (46-0-0); 4.50 (0-18-0); *(2nd Application):* 1.00 (46-0-0); *(3rd Application):* 1.00 (46-0-0); 0.75 (0-0-60);	90	50	30	Option 1: *(1st Application):* 4.50 (14-14-14-); 0.75 (46-0-0); 2.25 (0-18-0); *(2nd Application):* 1.00 (46-0-0); *(3rd Application):* 1.00 (46-0-0); Option 2: *(1st Application):* 5.00 (16-20-0); *(2nd Application):* 1.25 (46-0-0); *(3rd Application):* 1.00 (46-0-0); 1.00 (0-0-60); Option 3: *(1st Application):* 2.00 (46-0-0); 5.75 (0-18-0); *(2nd Application):* 1.00 (46-0-0); *(3rd Application):* 1.00 (46-0-0); 1.00 (0-0-60);	100	50	30	Option 1: *(1st Application):* 4.50 (14-14-14-); 1.00 (46-0-0); 2.25 (0-18-0); *(2nd Application):* 1.25 (46-0-0); *(3rd Application):* 1.25 (46-0-0); Option 2: *(1st Application):* 5.00 (16-20-0); *(2nd Application):* 1.75 (46-0-0); *(3rd Application):* 1.00 (46-0-0); 1.00 (0-0-60); Option 3: *(1st Application):* 2.25 (46-0-0); 5.75 (0-18-0); *(2nd Application):* 1.25 (46-0-0); *(3rd Application):* 1.25 (46-0-0); 1.00 (0-0-60);	703	1.99
88	M-ML-ML-H	70	40	7	Option 1: *(1st Application):* 1.00 (14-14-14-); 1.25 (46-0-0); 3.75 (0-18-0); *(2nd Application):* 1.00 (46-0-0); *(3rd Application):* 1.00 (46-0-0); Option 2: *(1st Application):* 4.00 (16-20-0); *(2nd Application):* 1.00 (46-0-0); *(3rd Application):* 0.75 (46-0-0); 0.25 (0-0-60); Option 3: *(1st Application):* 1.50 (46-0-0); 4.50 (0-18-0); *(2nd Application):* 1.00 (46-0-0); *(3rd Application):* 1.00 (46-0-0); 0.25 (0-0-60);	80	40	7	Option 1: *(1st Application):* 1.00 (14-14-14-); 1.50 (46-0-0); 3.67 (0-18-0); *(2nd Application):* 1.00 (46-0-0); *(3rd Application):* 1.00 (46-0-0); Option 2: *(1st Application):* 4.00 (16-20-0); *(2nd Application):* 1.25 (46-0-0); *(3rd Application):* 1.00 (46-0-0); 0.25 (0-0-60); Option 3: *(1st Application):* 1.75 (46-0-0); 4.50 (0-18-0); *(2nd Application):* 1.00 (46-0-0); *(3rd Application):* 1.00 (46-0-0); 0.25 (0-0-60);	90	50	7	Option 1: *(1st Application):* 1.00 (14-14-14-); 1.75 (46-0-0); 5.00 (0-18-0); *(2nd Application):* 1.00 (46-0-0); *(3rd Application):* 1.00 (46-0-0); Option 2: *(1st Application):* 5.00 (16-20-0); *(2nd Application):* 1.25 (46-0-0); *(3rd Application):* 1.00 (46-0-0); 0.25 (0-0-60); Option 3: *(1st Application):* 2.00 (46-0-0); 5.75 (0-18-0); *(2nd Application):* 1.00 (46-0-0); *(3rd Application):* 1.00 (46-0-0); 0.25 (0-0-60);	100	50	7	Option 1: *(1st Application):* 1.00 (14-14-14-); 2.00 (46-0-0); 5.00 (0-18-0); *(2nd Application):* 1.25 (46-0-0); *(3rd Application):* 1.25 (46-0-0); Option 2: *(1st Application):* 5.00 (16-20-0); *(2nd Application):* 1.75 (46-0-0); *(3rd Application):* 1.00 (46-0-0); 0.25 (0-0-60); Option 3: *(1st Application):* 2.25 (46-0-0); 5.75 (0-18-0); *(2nd Application):* 1.25 (46-0-0); *(3rd Application):* 1.25 (46-0-0); 0.25 (0-0-60);	1,491	4.21
																	S U B - T O T A L	***5,160***	***14.59***

LEGEND

All options recommended to apply 10-20 bags/ha Organic Fertilizer

Mapping Symbol	Description	INBRED RICE								HYBRID RICE								AREA	
		WET SEASON				DRY SEASON				WET SEASON				DRY SEASON					
		Nutrient Requirement			Recommended Fertilizer Rate (bags/hectare)	Nutrient Requirement			Recommended Fertilizer Rate (bags/hectare)	Nutrient Requirement			Recommended Fertilizer Rate (bags/hectare)	Nutrient Requirement			Recommended Fertilizer Rate (bags/hectare)	ha	%
	TEXTURE-N-P-K	N	P_2O_5	K_2O		N	P_2O_5	K_2O		N	P_2O_5	K_2O		N	P_2O_5	K_2O			
89	M-ML-MH-L	70	20	60	Option 1: *(1st Application):* 3.00 (14-14-14-); 0.75 (46-0-0); *(2nd Application):* 1.00 (46-0-0); *(3rd Application):* 1.00 (46-0-0); 1.50 (0-0-60); Option 2: *(1st Application):* 2.00 (16-20-0); *(2nd Application):* 1.50 (46-0-0); *(3rd Application):* 1.00 (46-0-0); 2.00 (0-0-60); Option 3: *(1st Application):* 1.50 (46-0-0); 2.25 (0-18-0); *(2nd Application):* 1.00 (46-0-0); *(3rd Application):* 1.00 (46-0-0); 2.00 (0-0-60);	80	20	60	Option 1: *(1st Application):* 3.00 (14-14-14-); 1.00 (46-0-0); *(2nd Application):* 1.00 (46-0-0); *(3rd Application):* 1.00 (46-0-0); 1.50 (0-0-60); Option 2: *(1st Application):* 2.00 (16-20-0); *(2nd Application):* 2.00 (46-0-0); *(3rd Application):* 1.00 (46-0-0); 2.00 (0-0-60); Option 3: *(1st Application):* 1.75 (46-0-0); 2.25 (0-18-0); *(2nd Application):* 1.00 (46-0-0); *(3rd Application):* 1.00 (46-0-0); 2.00 (0-0-60);	90	30	70	Option 1: *(1st Application):* 4.50 (14-14-14-); 0.75 (46-0-0); *(2nd Application):* 1.00 (46-0-0); *(3rd Application):* 1.00 (46-0-0); 1.50 (0-0-60); Option 2: *(1st Application):* 3.00 (16-20-0); *(2nd Application):* 2.00 (46-0-0); *(3rd Application):* 1.00 (46-0-0); 2.50 (0-0-60); Option 3: *(1st Application):* 2.00 (46-0-0); 3.50 (0-18-0); *(2nd Application):* 1.00 (46-0-0); *(3rd Application):* 1.00 (46-0-0); 2.50 (0-0-60);	100	30	70	Option 1: *(1st Application):* 4.50 (14-14-14-); 1.00 (46-0-0); *(2nd Application):* 1.25 (46-0-0); *(3rd Application):* 1.25 (46-0-0); 1.50 (0-0-60); Option 2: *(1st Application):* 3.00 (16-20-0); *(2nd Application):* 2.00 (46-0-0); *(3rd Application):* 1.50 (46-0-0); 2.50 (0-0-60); Option 3: *(1st Application):* 2.25 (46-0-0); 3.50 (0-18-0); *(2nd Application):* 1.25 (46-0-0); *(3rd Application):* 1.25 (46-0-0); 2.50 (0-0-60);	81	0.23
90	M-ML-MH-ML	70	20	40	Option 1: *(1st Application):* 3.00 (14-14-14-); 0.75 (46-0-0); *(2nd Application):* 1.00 (46-0-0); *(3rd Application):* 1.00 (46-0-0); 0.75 (0-0-60); Option 2: *(1st Application):* 2.00 (16-20-0); *(2nd Application):* 1.50 (46-0-0); *(3rd Application):* 1.00 (46-0-0); 1.50 (0-0-60); Option 3: *(1st Application):* 1.50 (46-0-0); 2.25 (0-18-0); *(2nd Application):* 1.00 (46-0-0); *(3rd Application):* 1.00 (46-0-0); 1.50 (0-0-60);	80	20	40	Option 1: *(1st Application):* 3.00 (14-14-14-); 1.00 (46-0-0); *(2nd Application):* 1.00 (46-0-0); *(3rd Application):* 1.00 (46-0-0); 0.75 (0-0-60); Option 2: *(1st Application):* 2.00 (16-20-0); *(2nd Application):* 2.00 (46-0-0); *(3rd Application):* 1.00 (46-0-0); 1.50 (0-0-60); Option 3: *(1st Application):* 1.75 (46-0-0); 2.25 (0-18-0); *(2nd Application):* 1.00 (46-0-0); *(3rd Application):* 1.00 (46-0-0); 1.50 (0-0-60);	90	30	50	Option 1: *(1st Application):* 4.50 (14-14-14-); 0.75 (46-0-0); *(2nd Application):* 1.00 (46-0-0); *(3rd Application):* 1.00 (46-0-0); 1.50 (0-0-60); Option 2: *(1st Application):* 3.00 (16-20-0); *(2nd Application):* 2.00 (46-0-0); *(3rd Application):* 1.00 (46-0-0); 1.75 (0-0-60); Option 3: *(1st Application):* 2.00 (46-0-0); 3.50 (0-18-0); *(2nd Application):* 1.00 (46-0-0); *(3rd Application):* 1.00 (46-0-0); 1.75 (0-0-60);	100	30	50	Option 1: *(1st Application):* 4.50 (14-14-14-); 1.00 (46-0-0); *(2nd Application):* 1.25 (46-0-0); *(3rd Application):* 1.25 (46-0-0); 0.75 (0-0-60); Option 2: *(1st Application):* 3.00 (16-20-0); *(2nd Application):* 2.00 (46-0-0); *(3rd Application):* 1.50 (46-0-0); 1.75 (0-0-60); Option 3: *(1st Application):* 2.25 (46-0-0); 3.50 (0-18-0); *(2nd Application):* 1.25 (46-0-0); *(3rd Application):* 1.25 (46-0-0); 1.75 (0-0-60);	500	1.41
91	M-ML-MH-MH	70	20	20	Option 1: *(1st Application):* 3.00 (14-14-14-); 0.75 (46-0-0); *(2nd Application):* 1.00 (46-0-0); *(3rd Application):* 1.00 (46-0-0); Option 2: *(1st Application):* 2.00 (16-20-0); *(2nd Application):* 1.50 (46-0-0); *(3rd Application):* 1.00 (46-0-0); 0.75 (0-0-60); Option 3: *(1st Application):* 1.50 (46-0-0); 2.25 (0-18-0); *(2nd Application):* 1.00 (46-0-0); *(3rd Application):* 1.00 (46-0-0); 0.75 (0-0-60);	80	20	20	Option 1: *(1st Application):* 3.00 (14-14-14-); 1.00 (46-0-0); *(2nd Application):* 1.00 (46-0-0); *(3rd Application):* 1.00 (46-0-0); Option 2: *(1st Application):* 2.00 (16-20-0); *(2nd Application):* 2.00 (46-0-0); *(3rd Application):* 1.00 (46-0-0); 0.75 (0-0-60); Option 3: *(1st Application):* 1.75 (46-0-0); 2.25 (0-18-0); *(2nd Application):* 1.00 (46-0-0); *(3rd Application):* 1.00 (46-0-0); 0.75 (0-0-60);	90	30	30	Option 1: *(1st Application):* 4.50 (14-14-14-); 0.75 (46-0-0); *(2nd Application):* 1.00 (46-0-0); *(3rd Application):* 1.00 (46-0-0); 1.50 (0-0-60); Option 2: *(1st Application):* 3.00 (16-20-0); *(2nd Application):* 2.00 (46-0-0); *(3rd Application):* 1.00 (46-0-0); 1.00 (0-0-60); Option 3: *(1st Application):* 2.00 (46-0-0); 3.50 (0-18-0); *(2nd Application):* 1.00 (46-0-0); *(3rd Application):* 1.00 (46-0-0); 1.00 (0-0-60);	100	30	30	Option 1: *(1st Application):* 4.50 (14-14-14-); 1.00 (46-0-0); *(2nd Application):* 1.25 (46-0-0); *(3rd Application):* 1.25 (46-0-0); Option 2: *(1st Application):* 3.00 (16-20-0); *(2nd Application):* 2.00 (46-0-0); *(3rd Application):* 1.50 (46-0-0); 1.00 (0-0-60); Option 3: *(1st Application):* 2.25 (46-0-0); 3.50 (0-18-0); *(2nd Application):* 1.25 (46-0-0); *(3rd Application):* 1.25 (46-0-0); 1.00 (0-0-60);	796	2.25
92	M-ML-MH-H	70	20	7	Option 1: *(1st Application):* 1.00 (14-14-14-); 1.25 (46-0-0); 1.50 (0-18-0); *(2nd Application):* 1.00 (46-0-0); *(3rd Application):* 1.00 (46-0-0); Option 2: *(1st Application):* 2.00 (16-20-0); *(2nd Application):* 1.50 (46-0-0); *(3rd Application):* 1.00 (46-0-0); 0.25 (0-0-60); Option 3: *(1st Application):* 1.50 (46-0-0); 2.25 (0-18-0); *(2nd Application):* 1.00 (46-0-0); *(3rd Application):* 1.00 (46-0-0); 0.25 (0-0-60);	80	20	7	Option 1: *(1st Application):* 1.00 (14-14-14-); 1.50 (46-0-0); 1.50 (0-18-0); *(2nd Application):* 1.00 (46-0-0); *(3rd Application):* 1.00 (46-0-0); Option 2: *(1st Application):* 2.00 (16-20-0); *(2nd Application):* 2.00 (46-0-0); *(3rd Application):* 1.00 (46-0-0); 0.25 (0-0-60); Option 3: *(1st Application):* 1.75 (46-0-0); 2.25 (0-18-0); *(2nd Application):* 1.00 (46-0-0); *(3rd Application):* 1.00 (46-0-0); 0.25 (0-0-60);	90	30	7	Option 1: *(1st Application):* 1.00 (14-14-14-); 1.75 (46-0-0); 2.75 (0-18-0); *(2nd Application):* 1.00 (46-0-0); *(3rd Application):* 1.00 (46-0-0); Option 2: *(1st Application):* 3.00 (16-20-0); *(2nd Application):* 2.00 (46-0-0); *(3rd Application):* 1.00 (46-0-0); 0.25 (0-0-60); Option 3: *(1st Application):* 2.00 (46-0-0); 3.50 (0-18-0); *(2nd Application):* 1.00 (46-0-0); *(3rd Application):* 1.00 (46-0-0); 0.25 (0-0-60);	100	30	7	Option 1: *(1st Application):* 1.00 (14-14-14-); 2.00 (46-0-0); 2.75 (0-18-0); *(2nd Application):* 1.25 (46-0-0); *(3rd Application):* 1.25 (46-0-0); Option 2: *(1st Application):* 3.00 (16-20-0); *(2nd Application):* 2.00 (46-0-0); *(3rd Application):* 1.50 (46-0-0); 0.25 (0-0-60); Option 3: *(1st Application):* 2.25 (46-0-0); 3.50 (0-18-0); *(2nd Application):* 1.25 (46-0-0); *(3rd Application):* 1.25 (46-0-0); 0.25 (0-0-60);	1,555	4.39
93	M-ML-H-L	70	7	60	Option 1: *(1st Application):* 1.00 (14-14-14-); 1.25 (46-0-0); *(2nd Application):* 1.00 (46-0-0); *(3rd Application):* 1.00 (46-0-0); 2.00 (0-0-60); Option 2: *(1st Application):* 0.75 (16-20-0); *(2nd Application):* 2.00 (46-0-0); *(3rd Application):* 1.00 (46-0-0); 2.00 (0-0-60); Option 3: *(1st Application):* 1.50 (46-0-0); 1.00 (0-18-0); *(2nd Application):* 1.00 (46-0-0); *(3rd Application):* 1.00 (46-0-0); 2.00 (0-0-60);	80	7	60	Option 1: *(1st Application):* 1.00 (14-14-14-); 1.50 (46-0-0); *(2nd Application):* 1.00 (46-0-0); *(3rd Application):* 1.00 (46-0-0); 2.00 (0-0-60); Option 2: *(1st Application):* 0.75 (16-20-0); *(2nd Application):* 2.00 (46-0-0); *(3rd Application):* 1.25 (46-0-0); 2.00 (0-0-60); Option 3: *(1st Application):* 1.75 (46-0-0); 1.00 (0-18-0); *(2nd Application):* 1.00 (46-0-0); *(3rd Application):* 1.00 (46-0-0); 2.00 (0-0-60);	90	7	70	Option 1: *(1st Application):* 1.00 (14-14-14-); 1.75 (46-0-0); *(2nd Application):* 1.00 (46-0-0); *(3rd Application):* 1.00 (46-0-0); 2.25 (0-0-60); Option 2: *(1st Application):* 0.75 (16-20-0); *(2nd Application):* 2.00 (46-0-0); *(3rd Application):* 1.75 (46-0-0); 2.50 (0-0-60); Option 3: *(1st Application):* 2.00 (46-0-0); 1.00 (0-18-0); *(2nd Application):* 1.00 (46-0-0); *(3rd Application):* 1.00 (46-0-0); 2.50 (0-0-60);	100	7	70	Option 1: *(1st Application):* 1.00 (14-14-14-); 2.00 (46-0-0); *(2nd Application):* 1.25 (46-0-0); *(3rd Application):* 1.25 (46-0-0); 2.25 (0-0-60); Option 2: *(1st Application):* 0.75 (16-20-0); *(2nd Application):* 2.25 (46-0-0); *(3rd Application):* 2.00 (46-0-0); 2.50 (0-0-60); Option 3: *(1st Application):* 2.25 (46-0-0); 1.00 (0-18-0); *(2nd Application):* 1.25 (46-0-0); *(3rd Application):* 1.25 (46-0-0); 2.50 (0-0-60);	78	0.22
94	M-ML-H-ML	70	7	40	Option 1: *(1st Application):* 1.00 (14-14-14-); 1.25 (46-0-0); *(2nd Application):* 1.00 (46-0-0); *(3rd Application):* 1.00 (46-0-0); 1.25 (0-0-60); Option 2: *(1st Application):* 0.75 (16-20-0); *(2nd Application):* 2.00 (46-0-0); *(3rd Application):* 1.00 (46-0-0); 1.50 (0-0-60); Option 3: *(1st Application):* 1.50 (46-0-0); 1.00 (0-18-0); *(2nd Application):* 1.00 (46-0-0); *(3rd Application):* 1.00 (46-0-0); 1.50 (0-0-60);	80	7	40	Option 1: *(1st Application):* 1.00 (14-14-14-); 1.50 (46-0-0); *(2nd Application):* 1.00 (46-0-0); *(3rd Application):* 1.00 (46-0-0); 1.25 (0-0-60); Option 2: *(1st Application):* 0.75 (16-20-0); *(2nd Application):* 2.00 (46-0-0); *(3rd Application):* 1.25 (46-0-0); 1.50 (0-0-60); Option 3: *(1st Application):* 1.75 (46-0-0); 1.00 (0-18-0); *(2nd Application):* 1.00 (46-0-0); *(3rd Application):* 1.00 (46-0-0); 1.50 (0-0-60);	90	7	50	Option 1: *(1st Application):* 1.00 (14-14-14-); 1.75 (46-0-0); *(2nd Application):* 1.00 (46-0-0); *(3rd Application):* 1.00 (46-0-0); 1.50 (0-0-60); Option 2: *(1st Application):* 0.75 (16-20-0); *(2nd Application):* 2.00 (46-0-0); *(3rd Application):* 1.75 (46-0-0); 1.75 (0-0-60); Option 3: *(1st Application):* 2.00 (46-0-0); 1.00 (0-18-0); *(2nd Application):* 1.00 (46-0-0); *(3rd Application):* 1.00 (46-0-0); 1.75 (0-0-60);	100	7	50	Option 1: *(1st Application):* 1.00 (14-14-14-); 2.00 (46-0-0); *(2nd Application):* 1.25 (46-0-0); *(3rd Application):* 1.25 (46-0-0); 1.50 (0-0-60); Option 2: *(1st Application):* 0.75 (16-20-0); *(2nd Application):* 2.25 (46-0-0); *(3rd Application):* 2.00 (46-0-0); 1.75 (0-0-60); Option 3: *(1st Application):* 2.25 (46-0-0); 1.00 (0-18-0); *(2nd Application):* 1.25 (46-0-0); *(3rd Application):* 1.25 (46-0-0); 1.75 (0-0-60);	797	2.25
95	M-ML-H-MH	70	7	20	Option 1: *(1st Application):* 1.00 (14-14-14-); 1.25 (46-0-0); *(2nd Application):* 1.00 (46-0-0); *(3rd Application):* 1.00 (46-0-0); 0.50 (0-0-60); Option 2: *(1st Application):* 0.75 (16-20-0); *(2nd Application):* 2.00 (46-0-0); *(3rd Application):* 1.00 (46-0-0); 0.75 (0-0-60); Option 3: *(1st Application):* 1.50 (46-0-0); 1.00 (0-18-0); *(2nd Application):* 1.00 (46-0-0); *(3rd Application):* 1.00 (46-0-0); 0.75 (0-0-60);	80	7	20	Option 1: *(1st Application):* 1.00 (14-14-14-); 1.50 (46-0-0); *(2nd Application):* 1.00 (46-0-0); *(3rd Application):* 1.00 (46-0-0); 0.50 (0-0-60); Option 2: *(1st Application):* 0.75 (16-20-0); *(2nd Application):* 2.00 (46-0-0); *(3rd Application):* 1.25 (46-0-0); 0.75 (0-0-60); Option 3: *(1st Application):* 1.75 (46-0-0); 1.00 (0-18-0); *(2nd Application):* 1.00 (46-0-0); *(3rd Application):* 1.00 (46-0-0); 0.75 (0-0-60);	90	7	30	Option 1: *(1st Application):* 1.00 (14-14-14-); 1.75 (46-0-0); *(2nd Application):* 1.00 (46-0-0); *(3rd Application):* 1.00 (46-0-0); 1.00 (0-0-60); Option 2: *(1st Application):* 0.75 (16-20-0); *(2nd Application):* 2.00 (46-0-0); *(3rd Application):* 1.75 (46-0-0); 1.00 (0-0-60); Option 3: *(1st Application):* 2.00 (46-0-0); 1.00 (0-18-0); *(2nd Application):* 1.00 (46-0-0); *(3rd Application):* 1.00 (46-0-0); 1.00 (0-0-60);	100	7	30	Option 1: *(1st Application):* 1.00 (14-14-14-); 2.00 (46-0-0); *(2nd Application):* 1.25 (46-0-0); *(3rd Application):* 1.25 (46-0-0); 1.00 (0-0-60); Option 2: *(1st Application):* 0.75 (16-20-0); *(2nd Application):* 2.25 (46-0-0); *(3rd Application):* 2.00 (46-0-0); 1.00 (0-0-60); Option 3: *(1st Application):* 2.25 (46-0-0); 1.00 (0-18-0); *(2nd Application):* 1.25 (46-0-0); *(3rd Application):* 1.25 (46-0-0); 1.00 (0-0-60);	884	2.50
96	M-ML-H-H	70	7	7	Option 1: *(1st Application):* 1.00 (14-14-14-); 1.25 (46-0-0); *(2nd Application):* 1.00 (46-0-0); *(3rd Application):* 1.00 (46-0-0); Option 2: *(1st Application):* 0.75 (16-20-0); *(2nd Application):* 2.00 (46-0-0); *(3rd Application):* 1.00 (46-0-0); 0.25 (0-0-60); Option 3: *(1st Application):* 1.50 (46-0-0); 1.00 (0-18-0); *(2nd Application):* 1.00 (46-0-0); *(3rd Application):* 1.00 (46-0-0); 0.25 (0-0-60);	80	7	7	Option 1: *(1st Application):* 1.00 (14-14-14-); 1.50 (46-0-0); *(2nd Application):* 1.00 (46-0-0); *(3rd Application):* 1.00 (46-0-0); Option 2: *(1st Application):* 0.75 (16-20-0); *(2nd Application):* 2.00 (46-0-0); *(3rd Application):* 1.25 (46-0-0); 0.25 (0-0-60); Option 3: *(1st Application):* 1.75 (46-0-0); 1.00 (0-18-0); *(2nd Application):* 1.00 (46-0-0); *(3rd Application):* 1.00 (46-0-0); 0.25 (0-0-60);	90	7	7	Option 1: *(1st Application):* 1.00 (14-14-14-); 1.75 (46-0-0); *(2nd Application):* 1.00 (46-0-0); *(3rd Application):* 1.00 (46-0-0); Option 2: *(1st Application):* 0.75 (16-20-0); *(2nd Application):* 2.00 (46-0-0); *(3rd Application):* 1.75 (46-0-0); 0.25 (0-0-60); Option 3: *(1st Application):* 2.00 (46-0-0); 1.00 (0-18-0); *(2nd Application):* 1.00 (46-0-0); *(3rd Application):* 1.00 (46-0-0); 0.25 (0-0-60);	100	7	7	Option 1: *(1st Application):* 1.00 (14-14-14-); 2.00 (46-0-0); *(2nd Application):* 1.25 (46-0-0); *(3rd Application):* 1.25 (46-0-0); Option 2: *(1st Application):* 0.75 (16-20-0); *(2nd Application):* 2.25 (46-0-0); *(3rd Application):* 2.00 (46-0-0); 0.25 (0-0-60); Option 3: *(1st Application):* 2.25 (46-0-0); 1.00 (0-18-0); *(2nd Application):* 1.25 (46-0-0); *(3rd Application):* 1.25 (46-0-0); 0.25 (0-0-60);	3,500	9.90
99	M-MH-L-MH	50	60	20	Option 1: *(1st Application):* 3.00 (14-14-14-); 4.50 (0-18-0); *(2nd Application):* 0.75 (46-0-0); *(3rd Application):* 0.75 (46-0-0); Option 2: *(1st Application):* 6.00 (16-20-0); *(3rd Application):* 0.25 (46-0-0); 0.75 (0-0-60); Option 3: *(1st Application):* 1.25 (46-0-0); 6.75 (0-18-0); *(2nd Application):* 0.50 (46-0-0); *(3rd Application):* 0.50 (46-0-0); 0.75 (0-0-60);	60	60	20	Option 1: *(1st Application):* 3.00 (14-14-14-); 4.50 (0-18-0); *(2nd Application):* 1.00 (46-0-0); *(3rd Application):* 1.00 (46-0-0); Option 2: *(1st Application):* 6.00 (16-20-0); *(3rd Application):* 0.50 (46-0-0); 0.75 (0-0-60); Option 3: *(1st Application):* 1.50 (46-0-0); 6.75 (0-18-0); *(2nd Application):* 0.75 (46-0-0); *(3rd Application):* 0.75 (46-0-0); 0.75 (0-0-60);	70	70	30	Option 1: *(1st Application):* 4.50 (14-14-14-); 4.50 (0-18-0); *(2nd Application):* 1.50 (46-0-0); Option 2: *(1st Application):* 7.00 (16-20-0); *(3rd Application):* 0.75 (46-0-0); 1.00 (0-0-60); Option 3: *(1st Application):* 1.50 (46-0-0); 8.00 (0-18-0); *(2nd Application):* 0.75 (46-0-0); *(3rd Application):* 0.75 (46-0-0); 1.00 (0-0-60);	80	70	30	Option 1: *(1st Application):* 4.50 (14-14-14-); 4.50 (0-18-0); *(2nd Application):* 1.50 (46-0-0); *(3rd Application):* 1.00 (46-0-0); Option 2: *(1st Application):* 7.00 (16-20-0); *(3rd Application):* 1.00 (46-0-0); 1.00 (0-0-60); Option 3: *(1st Application):* 1.75 (46-0-0); 8.00 (0-18-0); *(2nd Application):* 1.00 (46-0-0); *(3rd Application):* 1.00 (46-0-0); 1.00 (0-0-60);	4	0.01
102	M-MH-ML-ML	50	40	40	Option 1: *(1st Application):* 5.75 (14-14-14-); *(3rd Application):* 0.50 (46-0-0); Option 2: *(1st Application):* 4.00 (16-20-0); *(3rd Application):* 1.00 (46-0-0); 1.50 (0-0-60); Option 3: *(1st Application):* 1.25 (46-0-0); 4.50 (0-18-0); *(2nd Application):* 0.50 (46-0-0); *(3rd Application):* 0.50 (46-0-0); 1.50 (0-0-60);	60	40	40	Option 1: *(1st Application):* 5.75 (14-14-14-); *(3rd Application):* 1.00 (46-0-0); Option 2: *(1st Application):* 4.00 (16-20-0); *(3rd Application):* 1.25 (46-0-0); 1.50 (0-0-60); Option 3: *(1st Application):* 1.50 (46-0-0); 4.50 (0-18-0); *(2nd Application):* 0.75 (46-0-0); *(3rd Application):* 0.75 (46-0-0); 1.50 (0-0-60);	70	50	50	Option 1: *(1st Application):* 7.25 (14-14-14-); *(3rd Application):* 1.25 (46-0-0); Option 2: *(1st Application):* 5.00 (16-20-0); *(3rd Application):* 1.50 (46-0-0); 1.75 (0-0-60); Option 3: *(1st Application):* 1.50 (46-0-0); 5.75 (0-18-0); *(2nd Application):* 0.75 (46-0-0); *(3rd Application):* 0.75 (46-0-0); 1.75 (0-0-60);	80	50	50	Option 1: *(1st Application):* 7.25 (14-14-14-); *(2nd Application):* 0.65 (46-0-0); *(3rd Application):* 0.87 (46-0-0); Option 2: *(1st Application):* 5.00 (16-20-0); *(2nd Application):* 1.00 (46-0-0); *(3rd Application):* 0.75 (46-0-0); 1.75 (0-0-60); Option 3: *(1st Application):* 1.75 (46-0-0); 5.75 (0-18-0); *(2nd Application):* 1.00 (46-0-0); *(3rd Application):* 1.00 (46-0-0); 1.75 (0-0-60);	15	0.04
103	M-MH-ML-MH	50	40	20	Option 1: *(1st Application):* 3.00 (14-14-14-); 2.25 (0-18-0); *(2nd Application):* 0.75 (46-0-0); *(3rd Application):* 0.75 (46-0-0); Option 2: *(1st Application):* 4.00 (16-20-0); *(3rd Application):* 1.00 (46-0-0); 0.75 (0-0-60); Option 3: *(1st Application):* 1.25 (46-0-0); 4.50 (0-18-0); *(2nd Application):* 0.50 (46-0-0); *(3rd Application):* 0.50 (46-0-0); 0.75 (0-0-60);	60	40	20	Option 1: *(1st Application):* 3.00 (14-14-14-); 2.25 (0-18-0); *(2nd Application):* 1.00 (46-0-0); *(3rd Application):* 1.00 (46-0-0); Option 2: *(1st Application):* 4.00 (16-20-0); *(3rd Application):* 1.25 (46-0-0); 0.75 (0-0-60); Option 3: *(1st Application):* 1.50 (46-0-0); 4.50 (0-18-0); *(2nd Application):* 0.75 (46-0-0); *(3rd Application):* 0.75 (46-0-0); 0.75 (0-0-60);	70	50	30	Option 1: *(1st Application):* 4.50 (14-14-14-); 2.25 (0-18-0); *(2nd Application):* 1.00 (46-0-0); *(3rd Application):* 1.00 (46-0-0); Option 2: *(1st Application):* 5.00 (16-20-0); *(3rd Application):* 1.50 (46-0-0); 1.00 (0-0-60); Option 3: *(1st Application):* 1.50 (46-0-0); 5.75 (0-18-0); *(2nd Application):* 0.75 (46-0-0); *(3rd Application):* 0.75 (46-0-0); 1.00 (0-0-60);	80	50	30	Option 1: *(1st Application):* 4.50 (14-14-14-); 2.25 (0-18-0); *(2nd Application):* 1.09 (46-0-0); *(3rd Application):* 1.09 (46-0-0); Option 2: *(1st Application):* 5.00 (16-20-0); *(2nd Application):* 1.00 (46-0-0); *(3rd Application):* 0.75 (46-0-0); 1.00 (0-0-60); Option 3: *(1st Application):* 1.75 (46-0-0); 5.75 (0-18-0); *(2nd Application):* 1.00 (46-0-0); *(3rd Application):* 1.00 (46-0-0); 1.00 (0-0-60);	42	0.12
																	S U B - T O T A L	***8,251***	***23.32***

LEGEND

All options recommended to apply 10-20 bags/ha Organic Fertilizer

Mapping Symbol	Description	INBRED RICE								HYBRID RICE								AREA	
		WET SEASON				DRY SEASON				WET SEASON				DRY SEASON					
		Nutrient Requirement			Recommended Fertilizer Rate (bags/hectare)	Nutrient Requirement			Recommended Fertilizer Rate (bags/hectare)	Nutrient Requirement			Recommended Fertilizer Rate (bags/hectare)	Nutrient Requirement			Recommended Fertilizer Rate (bags/hectare)	ha	%
	TEXTURE-N-P-K	N	P_2O_5	K_2O		N	P_2O_5	K_2O		N	P_2O_5	K_2O		N	P_2O_5	K_2O			
104	M-MH-ML-H	50	40	7	Option 1: *(1st Application):* 1.00 (14-14-14-); 3.75 (0-18-0); *(2nd Application):* 1.00 (46-0-0); *(3rd Application):* 1.00 (46-0-0); Option 2: *(1st Application):* 4.00 (16-20-0); *(3rd Application):* 1.00 (46-0-0); 0.25 (0-0-60); Option 3: *(1st Application):* 1.25 (46-0-0); 4.50 (0-18-0); *(2nd Application):* 0.50 (46-0-0); *(3rd Application):* 0.50 (46-0-0); 0.25 (0-0-60);	60	40	7	Option 1: *(1st Application):* 1.00 (14-14-14-); 3.75 (0-18-0); *(2nd Application):* 1.25 (46-0-0); *(3rd Application):* 1.25 (46-0-0); Option 2: *(1st Application):* 4.00 (16-20-0); *(3rd Application):* 1.25 (46-0-0); 0.25 (0-0-60); Option 3: *(1st Application):* 1.50 (46-0-0); 4.50 (0-18-0); *(2nd Application):* 0.75 (46-0-0); *(3rd Application):* 0.75 (46-0-0); 0.25 (0-0-60);	70	50	7	Option 1: *(1st Application):* 1.00 (14-14-14-); 5.00 (0-18-0); *(2nd Application):* 1.50 (46-0-0); *(3rd Application):* 1.50 (46-0-0); Option 2: *(1st Application):* 5.00 (16-20-0); *(3rd Application):* 1.50 (46-0-0); 0.25 (0-0-60); Option 3: *(1st Application):* 1.50 (46-0-0); 5.75 (0-18-0); *(2nd Application):* 0.75 (46-0-0); *(3rd Application):* 0.75 (46-0-0); 0.25 (0-0-60);	80	50	7	Option 1: *(1st Application):* 1.00 (14-14-14-); 5.00 (0-18-0); *(2nd Application):* 1.59 (46-0-0); *(3rd Application):* 1.59 (46-0-0); Option 2: *(1st Application):* 5.00 (16-20-0); *(2nd Application):* 1.00 (46-0-0); *(3rd Application):* 0.75 (46-0-0); 0.25 (0-0-60); Option 3: *(1st Application):* 1.75 (46-0-0); 5.75 (0-18-0); *(2nd Application):* 1.00 (46-0-0); *(3rd Application):* 1.00 (46-0-0); 0.25 (0-0-60);	64	0.18
106	M-MH-MH-ML	50	20	40	Option 1: *(1st Application):* 3.00 (14-14-14-); *(3rd Application):* 1.00 (46-0-0); 0.75 (0-0-60); Option 2: *(1st Application):* 2.00 (16-20-0); *(2nd Application):* 0.75 (46-0-0); *(3rd Application):* 0.75 (46-0-0); 1.50 (0-0-60); Option 3: *(1st Application):* 1.25 (46-0-0); 2.25 (0-18-0); *(2nd Application):* 0.50 (46-0-0); *(3rd Application):* 0.50 (46-0-0); 1.50 (0-0-60);	60	20	40	Option 1: *(1st Application):* 3.00 (14-14-14-); *(2nd Application):* 0.75 (46-0-0); *(3rd Application):* 0.75 (46-0-0); 0.75 (0-0-60); Option 2: *(1st Application):* 2.00 (16-20-0); *(2nd Application):* 1.00 (46-0-0); *(3rd Application):* 1.00 (46-0-0); 1.50 (0-0-60); Option 3: *(1st Application):* 1.50 (46-0-0); 2.25 (0-18-0); *(2nd Application):* 0.75 (46-0-0); *(3rd Application):* 0.75 (46-0-0); 1.50 (0-0-60);	70	30	50	Option 1: *(1st Application):* 4.50 (14-14-14-); *(2nd Application):* 1.00 (46-0-0); *(3rd Application):* 0.75 (46-0-0); 0.75 (0-0-60); Option 2: *(1st Application):* 3.00 (16-20-0); *(2nd Application):* 1.00 (46-0-0); *(3rd Application):* 1.00 (46-0-0); 1.75 (0-0-60); Option 3: *(1st Application):* 1.50 (46-0-0); 3.50 (0-18-0); *(2nd Application):* 0.75 (46-0-0); *(3rd Application):* 0.75 (46-0-0); 1.75 (0-0-60);	80	30	50	Option 1: *(1st Application):* 4.50 (14-14-14-); *(2nd Application):* 1.09 (46-0-0); *(3rd Application):* 0.87 (46-0-0); 0.75 (0-0-60); Option 2: *(1st Application):* 3.00 (16-20-0); *(2nd Application):* 1.50 (46-0-0); *(3rd Application):* 1.00 (46-0-0); 1.75 (0-0-60); Option 3: *(1st Application):* 1.75 (46-0-0); 3.50 (0-18-0); *(2nd Application):* 1.00 (46-0-0); *(3rd Application):* 1.00 (46-0-0); 1.75 (0-0-60);	115	0.32
107	M-MH-MH-MH	50	20	20	Option 1: *(1st Application):* 3.00 (14-14-14-); *(3rd Application):* 1.00 (46-0-0); Option 2: *(1st Application):* 2.00 (16-20-0); *(2nd Application):* 0.75 (46-0-0); *(3rd Application):* 0.75 (46-0-0); 0.75 (0-0-60); Option 3: *(1st Application):* 1.25 (46-0-0); 2.25 (0-18-0); *(2nd Application):* 0.50 (46-0-0); *(3rd Application):* 0.50 (46-0-0); 0.75 (0-0-60);	60	20	20	Option 1: *(1st Application):* 3.00 (14-14-14-); *(2nd Application):* 0.75 (46-0-0); *(3rd Application):* 0.75 (46-0-0); Option 2: *(1st Application):* 2.00 (16-20-0); *(2nd Application):* 1.00 (46-0-0); *(3rd Application):* 1.00 (46-0-0); 0.75 (0-0-60); Option 3: *(1st Application):* 1.50 (46-0-0); 2.25 (0-18-0); *(2nd Application):* 0.75 (46-0-0); *(3rd Application):* 0.75 (46-0-0); 0.75 (0-0-60);	70	30	30	Option 1: *(1st Application):* 4.50 (14-14-14-); *(2nd Application):* 1.00 (46-0-0); *(3rd Application):* 0.75 (46-0-0); Option 2: *(1st Application):* 3.00 (16-20-0); *(2nd Application):* 1.00 (46-0-0); *(3rd Application):* 1.00 (46-0-0); 1.00 (0-0-60); Option 3: *(1st Application):* 1.50 (46-0-0); 3.50 (0-18-0); *(2nd Application):* 0.75 (46-0-0); *(3rd Application):* 0.75 (46-0-0); 1.00 (0-0-60);	80	30	30	Option 1: *(1st Application):* 4.50 (14-14-14-); *(2nd Application):* 1.09 (46-0-0); *(3rd Application):* 0.87 (46-0-0); Option 2: *(1st Application):* 3.00 (16-20-0); *(2nd Application):* 1.50 (46-0-0); *(3rd Application):* 1.00 (46-0-0); 1.00 (0-0-60); Option 3: *(1st Application):* 1.75 (46-0-0); 3.50 (0-18-0); *(2nd Application):* 1.00 (46-0-0); *(3rd Application):* 1.00 (46-0-0); 1.00 (0-0-60);	140	0.40
108	M-MH-MH-H	50	20	7	Option 1: *(1st Application):* 1.00 (14-14-14-); 1.50 (0-18-0); *(2nd Application):* 1.00 (46-0-0); *(3rd Application):* 1.00 (46-0-0); Option 2: *(1st Application):* 2.00 (16-20-0); *(2nd Application):* 0.75 (46-0-0); *(3rd Application):* 0.75 (46-0-0); 0.25 (0-0-60); Option 3: *(1st Application):* 1.25 (46-0-0); 2.25 (0-18-0); *(2nd Application):* 0.50 (46-0-0); *(3rd Application):* 0.50 (46-0-0); 0.25 (0-0-60);	60	20	7	Option 1: *(1st Application):* 1.00 (14-14-14-); 1.50 (0-18-0); *(2nd Application):* 1.25 (46-0-0); *(3rd Application):* 1.25 (46-0-0); Option 2: *(1st Application):* 2.00 (16-20-0); *(2nd Application):* 1.00 (46-0-0); *(3rd Application):* 1.00 (46-0-0); 0.25 (0-0-60); Option 3: *(1st Application):* 1.50 (46-0-0); 2.25 (0-18-0); *(2nd Application):* 0.75 (46-0-0); *(3rd Application):* 0.75 (46-0-0); 0.25 (0-0-60);	70	30	7	Option 1: *(1st Application):* 1.00 (14-14-14-); 2.75 (0-18-0); *(2nd Application):* 1.50 (46-0-0); *(3rd Application):* 1.50 (46-0-0); Option 2: *(1st Application):* 3.00 (16-20-0); *(2nd Application):* 1.00 (46-0-0); *(3rd Application):* 1.00 (46-0-0); 0.25 (0-0-60); Option 3: *(1st Application):* 1.50 (46-0-0); 3.50 (0-18-0); *(2nd Application):* 0.75 (46-0-0); *(3rd Application):* 0.75 (46-0-0); 0.25 (0-0-60);	80	30	7	Option 1: *(1st Application):* 1.00 (14-14-14-); 2.75 (0-18-0); *(2nd Application):* 1.59 (46-0-0); *(3rd Application):* 1.59 (46-0-0); Option 2: *(1st Application):* 3.00 (16-20-0); *(2nd Application):* 1.50 (46-0-0); *(3rd Application):* 1.00 (46-0-0); 0.25 (0-0-60); Option 3: *(1st Application):* 1.75 (46-0-0); 3.50 (0-18-0); *(2nd Application):* 1.00 (46-0-0); *(3rd Application):* 1.00 (46-0-0); 0.25 (0-0-60);	359	1.01
109	M-MH-H-L	50	7	60	Option 1: *(1st Application):* 1.00 (14-14-14-); *(2nd Application):* 0.75 (46-0-0); *(3rd Application):* 0.50 (46-0-0); 2.00 (0-0-60); Option 2: *(1st Application):* 0.75 (16-20-0); *(2nd Application):* 1.00 (46-0-0); *(3rd Application):* 1.00 (46-0-0); 2.00 (0-0-60); Option 3: *(1st Application):* 1.25 (46-0-0); 1.00 (0-18-0); *(2nd Application):* 0.50 (46-0-0); *(3rd Application):* 0.50 (46-0-0); 2.00 (0-0-60);	60	7	60	Option 1: *(1st Application):* 1.00 (14-14-14-); *(2nd Application):* 1.00 (46-0-0); *(3rd Application):* 0.75 (46-0-0); 2.00 (0-0-60); Option 2: *(1st Application):* 0.75 (16-20-0); *(2nd Application):* 1.50 (46-0-0); *(3rd Application):* 1.00 (46-0-0); 2.00 (0-0-60); Option 3: *(1st Application):* 1.50 (46-0-0); 1.00 (0-18-0); *(2nd Application):* 0.75 (46-0-0); *(3rd Application):* 0.75 (46-0-0); 2.00 (0-0-60);	70	7	70	Option 1: *(1st Application):* 1.00 (14-14-14-); *(2nd Application):* 1.50 (46-0-0); *(3rd Application):* 0.75 (46-0-0); 2.25 (0-0-60); Option 2: *(1st Application):* 0.75 (16-20-0); *(2nd Application):* 2.00 (46-0-0); *(3rd Application):* 1.00 (46-0-0); 2.50 (0-0-60); Option 3: *(1st Application):* 1.50 (46-0-0); 1.00 (0-18-0); *(2nd Application):* 0.75 (46-0-0); *(3rd Application):* 0.75 (46-0-0); 2.50 (0-0-60);	80	7	70	Option 1: *(1st Application):* 1.00 (14-14-14-); *(2nd Application):* 1.75 (46-0-0); *(3rd Application):* 1.00 (46-0-0); 2.25 (0-0-60); Option 2: *(1st Application):* 0.75 (16-20-0); *(2nd Application):* 2.25 (46-0-0); *(3rd Application):* 1.00 (46-0-0); 2.50 (0-0-60); Option 3: *(1st Application):* 1.75 (46-0-0); 1.00 (0-18-0); *(2nd Application):* 1.00 (46-0-0); *(3rd Application):* 1.00 (46-0-0); 2.50 (0-0-60);	122	0.35
110	M-MH-H-ML	50	7	40	Option 1: *(1st Application):* 1.00 (14-14-14-); *(2nd Application):* 0.75 (46-0-0); *(3rd Application):* 0.50 (46-0-0); 1.25 (0-0-60); Option 2: *(1st Application):* 0.75 (16-20-0); *(2nd Application):* 1.00 (46-0-0); *(3rd Application):* 1.00 (46-0-0); 1.50 (0-0-60); Option 3: *(1st Application):* 1.25 (46-0-0); 1.00 (0-18-0); *(2nd Application):* 0.50 (46-0-0); *(3rd Application):* 0.50 (46-0-0); 1.50 (0-0-60);	60	7	40	Option 1: *(1st Application):* 1.00 (14-14-14-); *(2nd Application):* 1.00 (46-0-0); *(3rd Application):* 0.75 (46-0-0); 1.25 (0-0-60); Option 2: *(1st Application):* 0.75 (16-20-0); *(2nd Application):* 1.50 (46-0-0); *(3rd Application):* 1.00 (46-0-0); 1.50 (0-0-60); Option 3: *(1st Application):* 1.50 (46-0-0); 1.00 (0-18-0); *(2nd Application):* 0.75 (46-0-0); *(3rd Application):* 0.75 (46-0-0); 1.50 (0-0-60);	70	7	50	Option 1: *(1st Application):* 1.00 (14-14-14-); *(2nd Application):* 1.50 (46-0-0); *(3rd Application):* 0.75 (46-0-0); 1.50 (0-0-60); Option 2: *(1st Application):* 0.75 (16-20-0); *(2nd Application):* 2.00 (46-0-0); *(3rd Application):* 1.00 (46-0-0); 1.75 (0-0-60); Option 3: *(1st Application):* 1.50 (46-0-0); 1.00 (0-18-0); *(2nd Application):* 0.75 (46-0-0); *(3rd Application):* 0.75 (46-0-0); 1.75 (0-0-60);	80	7	50	Option 1: *(1st Application):* 1.00 (14-14-14-); *(2nd Application):* 1.75 (46-0-0); *(3rd Application):* 1.00 (46-0-0); 1.50 (0-0-60); Option 2: *(1st Application):* 0.75 (16-20-0); *(2nd Application):* 2.25 (46-0-0); *(3rd Application):* 1.00 (46-0-0); 1.75 (0-0-60); Option 3: *(1st Application):* 1.75 (46-0-0); 0.78 (0-18-0); *(2nd Application):* 1.00 (46-0-0); *(3rd Application):* 1.00 (46-0-0); 1.75 (0-0-60);	252	0.71
111	M-MH-H-MH	50	7	20	Option 1: *(1st Application):* 1.00 (14-14-14-); *(2nd Application):* 0.75 (46-0-0); *(3rd Application):* 0.50 (46-0-0); 0.50 (0-0-60); Option 2: *(1st Application):* 0.75 (16-20-0); *(2nd Application):* 1.00 (46-0-0); *(3rd Application):* 1.00 (46-0-0); 0.75 (0-0-60); Option 3: *(1st Application):* 1.25 (46-0-0); 1.00 (0-18-0); *(2nd Application):* 0.50 (46-0-0); *(3rd Application):* 0.50 (46-0-0); 0.75 (0-0-60);	60	7	20	Option 1: *(1st Application):* 1.00 (14-14-14-); *(2nd Application):* 1.00 (46-0-0); *(3rd Application):* 0.75 (46-0-0); 0.50 (0-0-60); Option 2: *(1st Application):* 0.75 (16-20-0); *(2nd Application):* 1.50 (46-0-0); *(3rd Application):* 1.00 (46-0-0); 0.75 (0-0-60); Option 3: *(1st Application):* 1.50 (46-0-0); 1.00 (0-18-0); *(2nd Application):* 0.75 (46-0-0); *(3rd Application):* 0.75 (46-0-0); 0.75 (0-0-60);	70	7	30	Option 1: *(1st Application):* 1.00 (14-14-14-); *(2nd Application):* 1.50 (46-0-0); *(3rd Application):* 0.75 (46-0-0); 1.00 (0-0-60); Option 2: *(1st Application):* 0.75 (16-20-0); *(2nd Application):* 2.00 (46-0-0); *(3rd Application):* 1.00 (46-0-0); 1.00 (0-0-60); Option 3: *(1st Application):* 1.50 (46-0-0); 1.00 (0-18-0); *(2nd Application):* 0.75 (46-0-0); *(3rd Application):* 0.75 (46-0-0); 1.00 (0-0-60);	80	7	30	Option 1: *(1st Application):* 1.00 (14-14-14-); *(2nd Application):* 1.75 (46-0-0); *(3rd Application):* 1.00 (46-0-0); 1.00 (0-0-60); Option 2: *(1st Application):* 0.75 (16-20-0); *(2nd Application):* 2.25 (46-0-0); *(3rd Application):* 1.00 (46-0-0); 1.00 (0-0-60); Option 3: *(1st Application):* 1.75 (46-0-0); 0.78 (0-18-0); *(2nd Application):* 1.00 (46-0-0); *(3rd Application):* 1.00 (46-0-0); 1.00 (0-0-60);	732	2.07
112	M-MH-H-H	50	7	7	Option 1: *(1st Application):* 1.00 (14-14-14-); *(2nd Application):* 0.75 (46-0-0); *(3rd Application):* 0.50 (46-0-0); Option 2: *(1st Application):* 0.75 (16-20-0); *(2nd Application):* 1.00 (46-0-0); *(3rd Application):* 1.00 (46-0-0); 0.25 (0-0-60); Option 3: *(1st Application):* 1.25 (46-0-0); 1.00 (0-18-0); *(2nd Application):* 0.50 (46-0-0); *(3rd Application):* 0.50 (46-0-0); 0.25 (0-0-60);	60	7	7	Option 1: *(1st Application):* 1.00 (14-14-14-); 0.00 (0-18-0); *(2nd Application):* 1.00 (46-0-0); *(3rd Application):* 0.75 (46-0-0); Option 2: *(1st Application):* 0.75 (16-20-0); *(2nd Application):* 1.50 (46-0-0); *(3rd Application):* 1.00 (46-0-0); 0.25 (0-0-60); Option 3: *(1st Application):* 1.50 (46-0-0); 1.00 (0-18-0); *(2nd Application):* 0.75 (46-0-0); *(3rd Application):* 0.75 (46-0-0); 0.25 (0-0-60);	70	7	7	Option 1: *(1st Application):* 1.00 (14-14-14-); *(2nd Application):* 1.50 (46-0-0); *(3rd Application):* 1.50 (46-0-0); Option 2: *(1st Application):* 0.75 (16-20-0); *(2nd Application):* 2.00 (46-0-0); *(3rd Application):* 1.00 (46-0-0); 0.25 (0-0-60); Option 3: *(1st Application):* 1.50 (46-0-0); 1.00 (0-18-0); *(2nd Application):* 0.75 (46-0-0); *(3rd Application):* 0.75 (46-0-0); 0.25 (0-0-60);	80	7	7	Option 1: *(1st Application):* 1.00 (14-14-14-); *(2nd Application):* 1.75 (46-0-0); *(3rd Application):* 1.00 (46-0-0); Option 2: *(1st Application):* 0.75 (16-20-0); *(2nd Application):* 2.25 (46-0-0); *(3rd Application):* 1.00 (46-0-0); 0.25 (0-0-60); Option 3: *(1st Application):* 1.75 (46-0-0); 0.78 (0-18-0); *(2nd Application):* 1.00 (46-0-0); *(3rd Application):* 1.00 (46-0-0); 0.25 (0-0-60);	1,777	5.02
119	M-H-ML-MH	30	40	20	Option 1: *(1st Application):* 2.25 (14-14-14-); 3.00 (0-18-0); *(3rd Application):* 0.75 (46-0-0); 0.25 (0-0-60); Option 2: *(1st Application):* 0.75 (46-0-0); 4.50 (0-18-0); *(3rd Application):* 0.75 (46-0-0); 0.75 (0-0-60);	40	40	20	Option 1: *(1st Application):* 3.00 (14-14-14-); 2.25 (0-18-0); *(3rd Application):* 1.00 (46-0-0); Option 2: *(1st Application):* 1.00 (46-0-0); 4.50 (0-18-0); *(3rd Application):* 1.00 (46-0-0); 0.75 (0-0-60);	50	50	30	Option 1: *(1st Application):* 3.75 (14-14-14-); 3.00 (0-18-0); *(3rd Application):* 1.25 (46-0-0); 0.25 (0-0-60); Option 2: *(1st Application):* 1.25 (46-0-0); 5.75 (0-18-0); *(3rd Application):* 1.00 (46-0-0); 1.00 (0-0-60);	60	50	30	Option 1: *(1st Application):* 4.50 (14-14-14-); 2.50 (0-18-0); *(2nd Application):* 1.50 (46-0-0); Option 2: *(1st Application):* 1.50 (46-0-0); 5.75 (0-18-0); *(2nd Application):* 0.75 (46-0-0); *(3rd Application):* 0.75 (46-0-0); 1.00 (0-0-60);	79	0.22
120	M-H-ML-H	30	40	7	Option 1: *(1st Application):* 1.00 (14-14-14-); 0.50 (46-0-0); 3.75 (0-18-0); *(2nd Application):* 0.75 (46-0-0); Option 2: *(1st Application):* 0.75 (46-0-0); 4.50 (0-18-0); *(3rd Application):* 0.75 (46-0-0); 0.25 (0-0-60);	40	40	7	Option 1: *(1st Application):* 1.00 (14-14-14-); 0.75 (46-0-0); 3.75 (0-18-0); *(2nd Application):* 1.00 (46-0-0); Option 2: *(1st Application):* 1.00 (46-0-0); 4.50 (0-18-0); *(3rd Application):* 1.00 (46-0-0); 0.25 (0-0-60);	50	50	7	Option 1: *(1st Application):* 1.00 (14-14-14-); 1.00 (46-0-0); 5.00 (0-18-0); *(2nd Application):* 1.25 (46-0-0); Option 2: *(1st Application):* 1.25 (46-0-0); 5.75 (0-18-0); *(3rd Application):* 1.00 (46-0-0); 0.25 (0-0-60);	60	50	7	Option 1: *(1st Application):* 1.00 (14-14-14-); 1.00 (46-0-0); 5.00 (0-18-0); *(2nd Application):* 1.50 (46-0-0); Option 2: *(1st Application):* 1.50 (46-0-0); 5.75 (0-18-0); *(2nd Application):* 0.75 (46-0-0); *(3rd Application):* 0.75 (46-0-0); 0.25 (0-0-60);	73	0.21
121	M-H-MH-L	30	20	60	Option 1: *(1st Application):* 2.25 (14-14-14-); 0.75 (0-18-0); *(3rd Application):* 0.75 (46-0-0); 1.50 (0-0-60); Option 2: *(1st Application):* 0.75 (46-0-0); 2.25 (0-18-0); *(3rd Application):* 0.75 (46-0-0); 2.00 (0-0-60);	40	20	60	Option 1: *(1st Application):* 3.00 (14-14-14-); *(3rd Application):* 1.00 (46-0-0); 1.50 (0-0-60); Option 2: *(1st Application):* 1.00 (46-0-0); 2.25 (0-18-0); *(3rd Application):* 1.00 (46-0-0); 2.00 (0-0-60);	50	30	70	Option 1: *(1st Application):* 3.75 (14-14-14-); 0.75 (0-18-0); *(2nd Application):* 1.25 (46-0-0); *(3rd Application):* 1.50 (0-0-60); Option 2: *(1st Application):* 1.25 (46-0-0); 3.50 (0-18-0); *(3rd Application):* 1.00 (46-0-0); 2.50 (0-0-60);	60	30	70	Option 1: *(1st Application):* 4.50 (14-14-14-); *(3rd Application):* 1.50 (46-0-0); 1.50 (0-0-60); Option 2: *(1st Application):* 1.50 (46-0-0); 3.50 (0-18-0); *(3rd Application):* 1.50 (46-0-0); 2.50 (0-0-60);	31	0.09
																	S U B - T O T A L	***3,743***	***10.58***

LEGEND

All options recommended to apply 10-20 bags/ha Organic Fertilizer

Mapping Symbol	Description	INBRED RICE								HYBRID RICE								AREA	
		WET SEASON				DRY SEASON				WET SEASON				DRY SEASON					
		Nutrient Requirement			Recommended Fertilizer Rate (bags/hectare)	Nutrient Requirement			Recommended Fertilizer Rate (bags/hectare)	Nutrient Requirement			Recommended Fertilizer Rate (bags/hectare)	Nutrient Requirement			Recommended Fertilizer Rate (bags/hectare)	ha	%
	TEXTURE-N-P-K	N	P_2O_5	K_2O		N	P_2O_5	K_2O		N	P_2O_5	K_2O		N	P_2O_5	K_2O			
122	M-H-MH-ML	30	20	40	Option 1: *(1st Application):* 2.25 (14-14-14-); 0.75 (0-18-0); *(3rd Application):* 0.75 (46-0-0); 1.00 (0-0-60); Option 2: *(1st Application):* 0.75 (46-0-0); 2.25 (0-18-0); *(3rd Application):* 0.75 (46-0-0); 1.50 (0-0-60);	40	20	40	Option 1: *(1st Application):* 3.00 (14-14-14-); *(3rd Application):* 1.00 (46-0-0); 0.75 (0-0-60); Option 2: *(1st Application):* 1.00 (46-0-0); 2.25 (0-18-0); *(3rd Application):* 1.00 (46-0-0); 1.50 (0-0-60);	50	30	50	Option 1: *(1st Application):* 3.75 (14-14-14-); 0.75 (0-18-0); *(2nd Application):* 1.25 (46-0-0); *(3rd Application):* 1.00 (0-0-60); Option 2: *(1st Application):* 1.25 (46-0-0); 3.50 (0-18-0); *(3rd Application):* 1.00 (46-0-0); 1.75 (0-0-60);	60	30	50	Option 1: *(1st Application):* 4.50 (14-14-14-); *(2nd Application):* 1.50 (46-0-0); *(3rd Application):* 0.75 (0-0-60); Option 2: *(1st Application):* 1.50 (46-0-0); 3.50 (0-18-0); *(2nd Application):* 0.75 (46-0-0); *(3rd Application):* 0.75 (46-0-0); 1.75 (0-0-60);	112	0.32
124	M-H-MH-H	30	20	7	Option 1: *(1st Application):* 1.00 (14-14-14-); 0.50 (46-0-0); 1.50 (0-18-0); *(2nd Application):* 0.75 (46-0-0); Option 2: *(1st Application):* 0.75 (46-0-0); 2.25 (0-18-0); *(3rd Application):* 0.75 (46-0-0); 0.25 (0-0-60);	40	20	7	Option 1: *(1st Application):* 1.00 (14-14-14-); 0.75 (46-0-0); 1.50 (0-18-0); *(3rd Application):* 1.00 (46-0-0); Option 2: *(1st Application):* 1.00 (46-0-0); 2.25 (0-18-0); *(3rd Application):* 1.00 (46-0-0); 0.25 (0-0-60);	50	30	7	Option 1: *(1st Application):* 1.00 (14-14-14-); 0.78 (46-0-0); 2.75 (0-18-0); *(2nd Application):* 1.25 (46-0-0); Option 2: *(1st Application):* 1.25 (46-0-0); 3.50 (0-18-0); *(3rd Application):* 1.00 (46-0-0); 0.25 (0-0-60);	60	30	7	Option 1: *(1st Application):* 1.00 (14-14-14-); 1.00 (46-0-0); 2.56 (0-18-0); *(2nd Application):* 1.50 (46-0-0); Option 2: *(1st Application):* 1.50 (46-0-0); 3.50 (0-18-0); *(2nd Application):* 0.75 (46-0-0); *(3rd Application):* 0.75 (46-0-0); 0.25 (0-0-60);	53	0.15
125	M-H-H-L	30	7	60	Option 1: *(1st Application):* 1.00 (14-14-14-); *(3rd Application):* 1.00 (46-0-0); 2.00 (0-0-60); Option 2: *(1st Application):* 0.75 (16-20-0); *(3rd Application):* 1.25 (46-0-0); 2.00 (0-0-60); Option 3: *(1st Application):* 0.75 (46-0-0); 1.00 (0-18-0); *(3rd Application):* 0.75 (46-0-0); 2.00 (0-0-60);	40	7	60	Option 1: *(1st Application):* 1.00 (14-14-14-); *(2nd Application):* 1.50 (46-0-0); *(3rd Application):* 2.00 (0-0-60); Option 2: *(1st Application):* 0.75 (16-20-0); *(2nd Application):* 0.75 (46-0-0); *(3rd Application):* 0.75 (46-0-0); 2.00 (0-0-60); Option 3: *(1st Application):* 1.00 (46-0-0); 1.00 (0-18-0); *(3rd Application):* 1.00 (46-0-0); 2.00 (0-0-60);	50	7	70	Option 1: *(1st Application):* 1.00 (14-14-14-); *(2nd Application):* 1.00 (46-0-0); *(3rd Application):* 1.00 (46-0-0); 2.25 (0-0-60); Option 2: *(1st Application):* 0.75 (16-20-0); *(2nd Application):* 1.00 (46-0-0); *(3rd Application):* 1.00 (46-0-0); 2.50 (0-0-60); Option 3: *(1st Application):* 1.25 (46-0-0); 1.00 (0-18-0); *(3rd Application):* 1.00 (46-0-0); 2.50 (0-0-60);	60	7	70	Option 1: *(1st Application):* 1.00 (14-14-14-); *(2nd Application):* 1.50 (46-0-0); *(3rd Application):* 1.00 (46-0-0); 2.25 (0-0-60); Option 2: *(1st Application):* 0.75 (16-20-0); *(2nd Application):* 1.50 (46-0-0); *(3rd Application):* 1.00 (46-0-0); 2.50 (0-0-60); Option 3: *(1st Application):* 1.50 (46-0-0); 1.00 (0-18-0); *(2nd Application):* 0.75 (46-0-0); *(3rd Application):* 0.75 (46-0-0); 2.50 (0-0-60);	217	0.61
126	M-H-H-ML	30	7	40	Option 1: *(1st Application):* 1.00 (14-14-14-); *(3rd Application):* 1.00 (46-0-0); 1.25 (0-0-60); Option 2: *(1st Application):* 0.75 (16-20-0); *(3rd Application):* 1.25 (46-0-0); 1.50 (0-0-60); Option 3: *(1st Application):* 0.75 (46-0-0); 1.00 (0-18-0); *(3rd Application):* 0.75 (46-0-0); 1.50 (0-0-60);	40	7	40	Option 1: *(1st Application):* 1.00 (14-14-14-); *(2nd Application):* 1.50 (46-0-0); *(3rd Application):* 1.25 (0-0-60); Option 2: *(1st Application):* 0.75 (16-20-0); *(2nd Application):* 0.75 (46-0-0); *(3rd Application):* 0.75 (46-0-0); 1.50 (0-0-60); Option 3: *(1st Application):* 1.00 (46-0-0); 1.00 (0-18-0); *(3rd Application):* 1.00 (46-0-0); 1.50 (0-0-60);	50	7	50	Option 1: *(1st Application):* 1.00 (14-14-14-); *(2nd Application):* 1.00 (46-0-0); *(3rd Application):* 1.00 (46-0-0); 1.50 (0-0-60); Option 2: *(1st Application):* 0.75 (16-20-0); *(2nd Application):* 1.00 (46-0-0); *(3rd Application):* 1.00 (46-0-0); 1.75 (0-0-60); Option 3: *(1st Application):* 1.25 (46-0-0); 1.00 (0-18-0); *(3rd Application):* 1.00 (46-0-0); 1.75 (0-0-60);	60	7	50	Option 1: *(1st Application):* 1.00 (14-14-14-); *(2nd Application):* 1.50 (46-0-0); *(3rd Application):* 1.00 (46-0-0); 1.50 (0-0-60); Option 2: *(1st Application):* 0.75 (16-20-0); *(2nd Application):* 1.50 (46-0-0); *(3rd Application):* 1.00 (46-0-0); 1.75 (0-0-60); Option 3: *(1st Application):* 1.50 (46-0-0); 1.00 (0-18-0); *(2nd Application):* 0.75 (46-0-0); *(3rd Application):* 0.75 (46-0-0); 1.75 (0-0-60);	650	1.84
127	M-H-H-MH	30	7	20	Option 1: *(1st Application):* 1.00 (14-14-14-); *(3rd Application):* 1.00 (46-0-0); 0.50 (0-0-60); Option 2: *(1st Application):* 0.75 (16-20-0); *(3rd Application):* 1.25 (46-0-0); 0.75 (0-0-60); Option 3: *(1st Application):* 0.75 (46-0-0); 1.00 (0-18-0); *(3rd Application):* 0.75 (46-0-0); 0.75 (0-0-60);	40	7	20	Option 1: *(1st Application):* 1.00 (14-14-14-); *(2nd Application):* 1.50 (46-0-0); *(3rd Application):* 0.50 (0-0-60); Option 2: *(1st Application):* 0.75 (16-20-0); *(2nd Application):* 0.75 (46-0-0); *(3rd Application):* 0.75 (46-0-0); 0.75 (0-0-60); Option 3: *(1st Application):* 1.00 (46-0-0); 1.00 (0-18-0); *(3rd Application):* 1.00 (46-0-0); 0.75 (0-0-60);	50	7	30	Option 1: *(1st Application):* 1.00 (14-14-14-); *(2nd Application):* 1.00 (46-0-0); *(3rd Application):* 1.00 (46-0-0); 1.00 (0-0-60); Option 2: *(1st Application):* 0.75 (16-20-0); *(2nd Application):* 1.00 (46-0-0); *(3rd Application):* 1.00 (46-0-0); 1.00 (0-0-60); Option 3: *(1st Application):* 1.25 (46-0-0); 1.00 (0-18-0); *(3rd Application):* 1.00 (46-0-0); 1.00 (0-0-60);	60	7	30	Option 1: *(1st Application):* 1.00 (14-14-14-); 1.50 (46-0-0); *(2nd Application):* 1.50 (46-0-0); *(3rd Application):* 1.00 (46-0-0); 1.00 (0-0-60); Option 2: *(1st Application):* 0.75 (16-20-0); *(2nd Application):* 1.50 (46-0-0); *(3rd Application):* 1.00 (46-0-0); 1.00 (0-0-60); Option 3: *(1st Application):* 1.50 (46-0-0); 1.00 (0-18-0); *(2nd Application):* 0.75 (46-0-0); *(3rd Application):* 0.75 (46-0-0); 1.00 (0-0-60);	908	2.57
128	M-H-H-H	30	7	7	Option 1: *(1st Application):* 1.00 (14-14-14-); 0.50 (46-0-0); *(2nd Application):* 0.75 (46-0-0); Option 2: *(1st Application):* 0.75 (16-20-0); *(3rd Application):* 1.25 (46-0-0); 0.25 (0-0-60); Option 3: *(1st Application):* 0.75 (46-0-0); 1.00 (0-18-0); *(3rd Application):* 0.75 (46-0-0); 0.25 (0-0-60);	40	7	7	Option 1: *(1st Application):* 1.00 (14-14-14-); 0.75 (46-0-0); *(2nd Application):* 1.00 (46-0-0); Option 2: *(1st Application):* 0.75 (16-20-0); *(2nd Application):* 0.75 (46-0-0); *(3rd Application):* 0.75 (46-0-0); 0.25 (0-0-60); Option 3: *(1st Application):* 1.00 (46-0-0); 1.00 (0-18-0); *(3rd Application):* 1.00 (46-0-0); 0.25 (0-0-60);	50	7	7	Option 1: *(1st Application):* 1.00 (14-14-14-); 0.78 (46-0-0); *(2nd Application):* 1.09 (46-0-0); Option 2: *(1st Application):* 0.75 (16-20-0); *(2nd Application):* 1.00 (46-0-0); *(3rd Application):* 1.00 (46-0-0); 0.25 (0-0-60); Option 3: *(1st Application):* 1.25 (46-0-0); 1.00 (0-18-0); *(3rd Application):* 1.00 (46-0-0); 0.25 (0-0-60);	60	7	7	Option 1: *(1st Application):* 1.00 (14-14-14-); 1.00 (46-0-0); *(2nd Application):* 1.30 (46-0-0); Option 2: *(1st Application):* 0.75 (16-20-0); *(2nd Application):* 1.50 (46-0-0); *(3rd Application):* 1.00 (46-0-0); 0.25 (0-0-60); Option 3: *(1st Application):* 1.50 (46-0-0); 1.00 (0-18-0); *(2nd Application):* 0.75 (46-0-0); *(3rd Application):* 0.75 (46-0-0); 0.25 (0-0-60);	1,033	2.92
																	T O T A L	***2,972***	***8.41***
																	G R A N D T O T A L	***35,386***	***100.00***

DESCRIPTION			
TEXTURE	N	P	K
L - Light	L - Low		
	ML - Moderately low		
M - Medium to heavy	MH - Moderately High		
	H - High		

Fertilizer Recommendation Guide for Rice

1st Application	*After last harrowing - Basal*	*(14-14-14)*	*Complete*
2nd Application	*10 - 14 DAT (days after transplanting) - Topdress*	*(46-0-0)*	*Urea*
3rd Application	*20 - 25 DAT (days after transplanting) - Topdress*	*(16-20-0)*	*Ammophos*
		(0-18-0)	*Solophos*
		(0-0-60)	*Muriate of Potash*