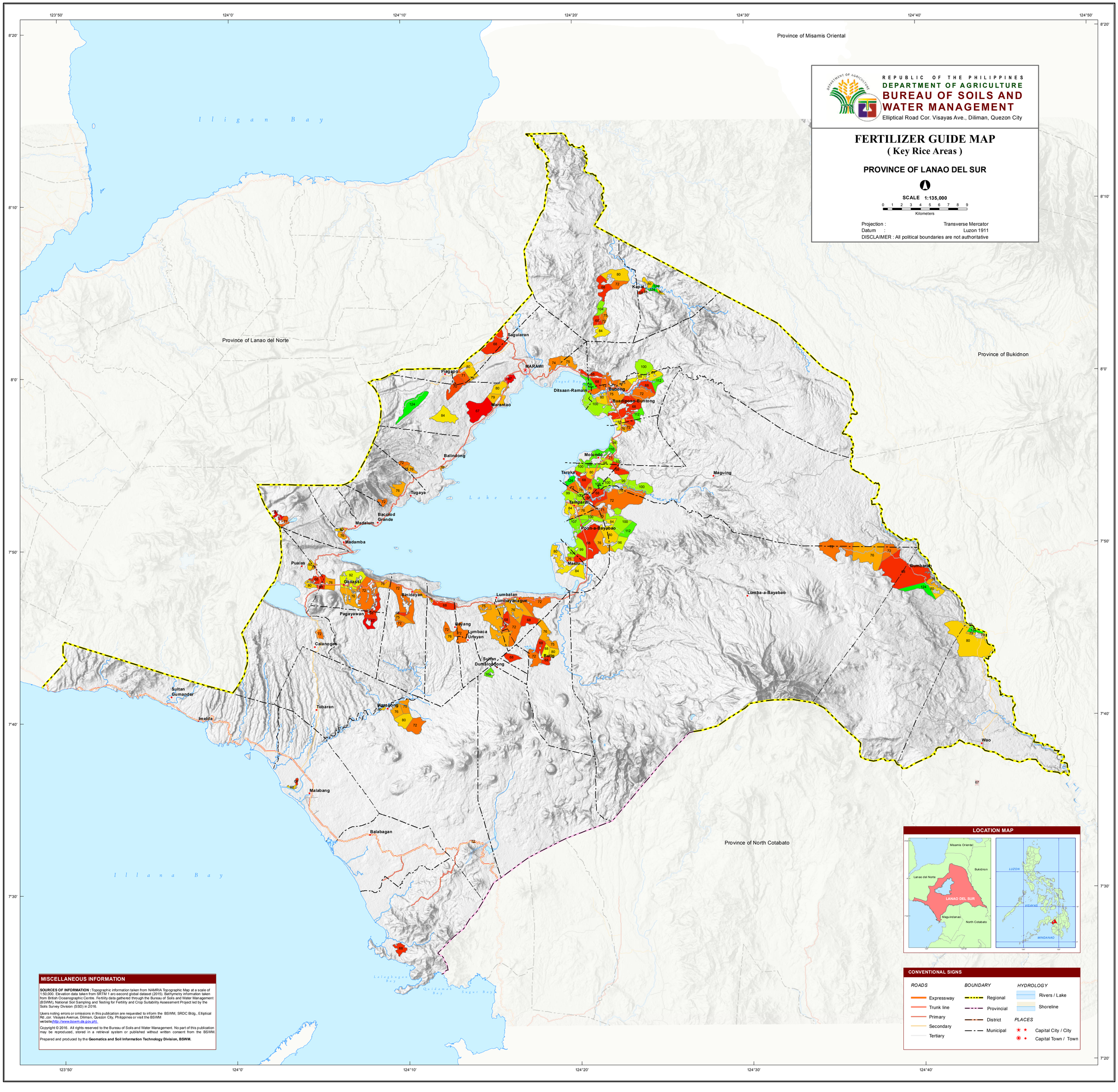

REPUBLIC OF THE PHILIPPINES
DEPARTMENT OF AGRICULTURE
BUREAU OF SOILS AND WATER MANAGEMENT
Elliptical Road Cor. Visayas Ave., Diliman, Quezon City
FERTILIZER GUIDE MAP
(Key Rice Areas)
PROVINCE OF LANAO DEL SUR
SCALE 1:135,000
0 1 2 3 4 5 6 7 8 9
Kilometers
Projection : Transverse Mercator
Datum : Luzon 1911
DISCLAIMER : All political boundaries are not authoritative
Province of Misamis Oriental
Province of Lanao del Norte
Province of Bukidnon
Province of North Cotabato
Iligan Bay
Lake Lanao
Illana Bay
Lalagbugan Bay
Quidamak Bay
Sugut Bay
Kapai
Saguiaran
MARAWI
Piagapo
Marantao
Ditsaan-Ramain
Bubong
Buadiposo-Buntong
Balindong
Molundo
Taraka
Tamparim
Poon-a-Bayabao
Maslu
Maguing
Tugaya
Bacolod Grande
Madalum
Madamba
Pualas
Ganassi
Binidayan
Pagayawan
Lumbatan
Lumbayanague
Bayang
Lumbaca Unayan
Sultan Dumalondong
Butig
Calanogas
Lumba-a-Bayabao
Bumbaran
Wao
Sultan Gumander
Imelda
Tubaran
Marogong
Malabang
Balabagan
LOCATION MAP
Misamis Oriental
Bukidnon
Lanao del Norte
LANAO DEL SUR
Maguindanao
North Cotabato
LUZON
VISAYAS
MINDANAO
CONVENTIONAL SIGNS
ROADS
Expressway
Trunk line
Primary
Secondary
Tertiary
BOUNDARY
Regional
Provincial
District
Municipal
HYDROLOGY
Rivers / Lake
Shoreline
PLACES
Capital City / City
Capital Town / Town
MISCELLANEOUS INFORMATION
SOURCES OF INFORMATION : Topographic information taken from NAMRIA Topographic Map at a scale of 1:50,000. Elevation data taken from SRTM 1 arc-second global dataset (2015). Bathymetry information taken from British Oceanographic Centre. Fertility data gathered through the Bureau of Soils and Water Management (BSWM), National Soil Sampling and Testing for Fertility and Crop Suitability Assessment Project led by the Soils Survey Division (SSD) in 2016.
Users noting errors or omissions in this publication are requested to inform the BSWM, SRDC Bldg., Elliptical Rd.,cor. Visayas Avenue, Diliman, Quezon City, Philippines or visit the BSWM website(http://www.bswm.da.gov.ph).
Copyright © 2016. All rights reserved to the Bureau of Soils and Water Management. No part of this publication may be reproduced, stored in a retrieval system or published without written consent from the BSWM.
Prepared and produced by the Geomatics and Soil Information Technology Division, BSWM.

Province of Lanao del Sur

LEGEND

All options recommended to apply 10-20 bags/ha Organic Fertilizer

MAPPING SYMBOL	DESCRIPTION	INBRED RICE								HYBRID RICE								AREA	
		WET SEASON				DRY SEASON				WET SEASON				DRY SEASON					
		Nutrient Requirement			Recommended Fertilizer Rate (bags/hectare)	Nutrient Requirement			Recommended Fertilizer Rate (bags/hectare)	Nutrient Requirement			Recommended Fertilizer Rate (bags/hectare)	Nutrient Requirement			Recommended Fertilizer Rate (bags/hectare)	ha	%
	TEXTURE-N-P-K	N	P_2O_5	K_2O		N	P_2O_5	K_2O		N	P_2O_5	K_2O		N	P_2O_5	K_2O			
67	M-L-L-MH	90	60	20	Option 1: (1st Application): 3.00 (14-14-14-); 4.50 (0-18-0); (2nd Application): 1.50 (46-0-0); (3rd Application): 1.50 (46-0-0); Option 2: (1st Application): 6.00 (16-20-0); (2nd Application): 1.00 (46-0-0); (3rd Application): 1.00 (46-0-0); 0.75 (0-0-60); Option 3: (1st Application): 2.00 (46-0-0); 6.75 (0-18-0); (2nd Application): 1.00 (46-0-0); (3rd Application): 1.00 (46-0-0); 0.75 (0-0-60);	100	60	20	Option 1: (1st Application): 3.00 (14-14-14-); 4.50 (0-18-0); (2nd Application): 1.75 (46-0-0); (3rd Application): 1.75 (46-0-0); Option 2: (1st Application): 6.00 (16-20-0); (2nd Application): 1.25 (46-0-0); (3rd Application): 1.00 (46-0-0); 0.75 (0-0-60); Option 3: (1st Application): 2.25 (46-0-0); 6.75 (0-18-0); (2nd Application): 1.25 (46-0-0); (3rd Application): 1.25 (46-0-0); 0.75 (0-0-60);	110	70	30	Option 1: (1st Application): 4.50 (14-14-14-); 4.50 (0-18-0); (2nd Application): 1.75 (46-0-0); (3rd Application): 1.75 (46-0-0); Option 2: (1st Application): 7.00 (16-20-0); (2nd Application): 1.50 (46-0-0); (3rd Application): 1.00 (46-0-0); 1.00 (0-0-60); Option 3: (1st Application): 2.50 (46-0-0); 8.00 (0-18-0); (2nd Application): 1.25 (46-0-0); (3rd Application): 1.25 (46-0-0); 1.00 (0-0-60);	120	70	30	Option 1: (1st Application): 4.50 (14-14-14-); 4.50 (0-18-0); (2nd Application): 2.00 (46-0-0); (3rd Application): 2.00 (46-0-0); Option 2: (1st Application): 7.00 (16-20-0); (2nd Application): 2.00 (46-0-0); (3rd Application): 1.00 (46-0-0); 1.00 (0-0-60); Option 3: (1st Application): 2.75 (46-0-0); 8.00 (0-18-0); (2nd Application): 1.50 (46-0-0); (3rd Application): 1.50 (46-0-0); 1.00 (0-0-60);	708	2.79
68	M-L-L-H	90	60	7	Option 1: (1st Application): 1.00 (14-14-14-); 6.00 (0-18-0); (2nd Application): 2.00 (46-0-0); (3rd Application): 2.00 (46-0-0); Option 2: (1st Application): 6.00 (16-20-0); (2nd Application): 1.00 (46-0-0); (3rd Application): 1.00 (46-0-0); 0.25 (0-0-60); Option 3: (1st Application): 2.00 (46-0-0); 6.75 (0-18-0); (2nd Application): 1.00 (46-0-0); (3rd Application): 1.00 (46-0-0); 0.25 (0-0-60);	100	60	7	Option 1: (1st Application): 1.00 (14-14-14-); 6.00 (0-18-0); (2nd Application): 2.00 (46-0-0); (3rd Application): 2.00 (46-0-0); Option 2: (1st Application): 6.00 (16-20-0); (2nd Application): 1.25 (46-0-0); (3rd Application): 1.00 (46-0-0); 0.25 (0-0-60); Option 3: (1st Application): 2.25 (46-0-0); 6.75 (0-18-0); (2nd Application): 1.25 (46-0-0); (3rd Application): 1.25 (46-0-0); 0.25 (0-0-60);	110	70	7	Option 1: (1st Application): 1.00 (14-14-14-); 7.00 (0-18-0); (2nd Application): 2.25 (46-0-0); (3rd Application): 2.25 (46-0-0); Option 2: (1st Application): 7.00 (16-20-0); (2nd Application): 1.50 (46-0-0); (3rd Application): 1.00 (46-0-0); 0.25 (0-0-60); Option 3: (1st Application): 2.50 (46-0-0); 8.00 (0-18-0); (2nd Application): 1.25 (46-0-0); (3rd Application): 1.25 (46-0-0); 0.25 (0-0-60);	120	70	7	Option 1: (1st Application): 1.00 (14-14-14-); 7.00 (0-18-0); (2nd Application): 2.50 (46-0-0); (3rd Application): 2.50 (46-0-0); Option 2: (1st Application): 7.00 (16-20-0); (2nd Application): 2.00 (46-0-0); (3rd Application): 1.00 (46-0-0); 0.25 (0-0-60); Option 3: (1st Application): 2.75 (46-0-0); 8.00 (0-18-0); (2nd Application): 1.50 (46-0-0); (3rd Application): 1.50 (46-0-0); 0.25 (0-0-60);	5,132	20.19
70	M-L-ML-ML	90	40	40	Option 1: (1st Application): 5.75 (14-14-14-); 0.25 (46-0-0); (2nd Application): 1.00 (46-0-0); (3rd Application): 1.00 (46-0-0); Option 2: (1st Application): 4.00 (16-20-0); (2nd Application): 1.50 (46-0-0); (3rd Application): 1.00 (46-0-0); 1.50 (0-0-60); Option 3: (1st Application): 2.00 (46-0-0); 4.50 (0-18-0); (2nd Application): 1.00 (46-0-0); (3rd Application): 1.00 (46-0-0); 1.50 (0-0-60);	100	40	40	Option 1: (1st Application): 5.75 (14-14-14-); 0.50 (46-0-0); (2nd Application): 1.25 (46-0-0); (3rd Application): 1.25 (46-0-0); Option 2: (1st Application): 4.00 (16-20-0); (2nd Application): 2.00 (46-0-0); (3rd Application): 1.00 (46-0-0); 1.50 (0-0-60); Option 3: (1st Application): 2.25 (46-0-0); 4.50 (0-18-0); (2nd Application): 1.25 (46-0-0); (3rd Application): 1.25 (46-0-0); 1.50 (0-0-60);	110	50	50	Option 1: (1st Application): 7.25 (14-14-14-); 0.25 (46-0-0); (2nd Application): 1.20 (46-0-0); (3rd Application): 1.20 (46-0-0); Option 2: (1st Application): 5.00 (16-20-0); (2nd Application): 2.00 (46-0-0); (3rd Application): 1.25 (46-0-0); 1.75 (0-0-60); Option 3: (1st Application): 2.50 (46-0-0); 5.75 (0-18-0); (2nd Application): 1.25 (46-0-0); (3rd Application): 1.25 (46-0-0); 1.75 (0-0-60);	120	50	50	Option 1: (1st Application): 7.25 (14-14-14-); 0.50 (46-0-0); (2nd Application): 1.50 (46-0-0); (3rd Application): 1.50 (46-0-0); Option 2: (1st Application): 5.00 (16-20-0); (2nd Application): 2.00 (46-0-0); (3rd Application): 1.50 (46-0-0); 1.75 (0-0-60); Option 3: (1st Application): 2.75 (46-0-0); 5.25 (0-18-0); (2nd Application): 1.50 (46-0-0); (3rd Application): 1.50 (46-0-0); 1.75 (0-0-60);	243	0.95
71	M-L-ML-MH	90	40	20	Option 1: (1st Application): 3.00 (14-14-14-); 1.25 (46-0-0); 2.25 (0-18-0); (2nd Application): 1.00 (46-0-0); (3rd Application): 1.00 (46-0-0); Option 2: (1st Application): 4.00 (16-20-0); (2nd Application): 1.50 (46-0-0); (3rd Application): 1.00 (46-0-0); 0.75 (0-0-60); Option 3: (1st Application): 2.00 (46-0-0); 4.50 (0-18-0); (2nd Application): 1.00 (46-0-0);	100	40	20	Option 1: (1st Application): 3.00 (14-14-14-); 1.30 (46-0-0); 2.22 (0-18-0); (2nd Application): 1.09 (46-0-0); (3rd Application): 1.09 (46-0-0); Option 2: (1st Application): 4.00 (16-20-0); (2nd Application): 2.00 (46-0-0); (3rd Application): 1.00 (46-0-0); 0.75 (0-0-60); Option 3: (1st Application): 2.25 (46-0-0); 4.50 (0-18-0); (2nd Application): 1.25 (46-0-0);	110	50	30	Option 1: (1st Application): 4.50 (14-14-14-); 1.25 (46-0-0); 2.22 (0-18-0); (2nd Application): 1.20 (46-0-0); (3rd Application): 1.20 (46-0-0); Option 2: (1st Application): 5.00 (16-20-0); (2nd Application): 2.00 (46-0-0); (3rd Application): 1.25 (46-0-0); 1.00 (0-0-60); Option 3: (1st Application): 2.50 (46-0-0); 5.75 (0-18-0); (2nd Application): 1.25 (46-0-0);	120	50	30	Option 1: (1st Application): 4.50 (14-14-14-); 1.50 (46-0-0); 2.25 (0-18-0); (2nd Application): 1.50 (46-0-0); (3rd Application): 1.50 (46-0-0); Option 2: (1st Application): 5.00 (16-20-0); (2nd Application): 2.00 (46-0-0); (3rd Application): 1.50 (46-0-0); 1.00 (0-0-60); Option 3: (1st Application): 2.75 (46-0-0); 5.25 (0-18-0); (2nd Application): 1.50 (46-0-0);	250	0.98
72	M-L-ML-H	90	40	7	Option 1: (1st Application): 1.00 (14-14-14-); 1.75 (46-0-0); 3.75 (0-18-0); (2nd Application): 1.00 (46-0-0); (3rd Application): 1.00 (46-0-0); Option 2: (1st Application): 4.00 (16-20-0); (2nd Application): 1.50 (46-0-0); (3rd Application): 1.00 (46-0-0); 0.25 (0-0-60); Option 3: (1st Application): 2.00 (46-0-0); 4.50 (0-18-0); (2nd Application): 1.00 (46-0-0);	100	40	7	Option 1: (1st Application): 1.00 (14-14-14-); 1.87 (46-0-0); 3.67 (0-18-0); (2nd Application): 1.09 (46-0-0); (3rd Application): 1.09 (46-0-0); Option 2: (1st Application): 4.00 (16-20-0); (2nd Application): 2.00 (46-0-0); (3rd Application): 1.00 (46-0-0); 0.25 (0-0-60); Option 3: (1st Application): 2.25 (46-0-0); 4.50 (0-18-0); (2nd Application): 1.25 (46-0-0);	110	50	7	Option 1: (1st Application): 1.00 (14-14-14-); 2.25 (46-0-0); 5.00 (0-18-0); (2nd Application): 1.20 (46-0-0); (3rd Application): 1.20 (46-0-0); Option 2: (1st Application): 5.00 (16-20-0); (2nd Application): 2.00 (46-0-0); (3rd Application): 1.25 (46-0-0); 0.25 (0-0-60); Option 3: (1st Application): 2.50 (46-0-0); 5.75 (0-18-0); (2nd Application): 1.25 (46-0-0);	120	50	7	Option 1: (1st Application): 1.00 (14-14-14-); 2.50 (46-0-0); 5.00 (0-18-0); (2nd Application): 1.50 (46-0-0); (3rd Application): 1.50 (46-0-0); Option 2: (1st Application): 5.00 (16-20-0); (2nd Application): 2.00 (46-0-0); (3rd Application): 1.50 (46-0-0); 0.25 (0-0-60); Option 3: (1st Application): 2.75 (46-0-0); 5.25 (0-18-0); (2nd Application): 1.50 (46-0-0);	4,808	18.92
74	M-L-MH-ML	90	20	40	Option 1: (1st Application): 3.00 (14-14-14-); 1.25 (46-0-0); (2nd Application): 1.00 (46-0-0); (3rd Application): 1.00 (46-0-0); 0.75 (0-0-60); Option 2: (1st Application): 2.00 (16-20-0); (2nd Application): 2.25 (46-0-0); (3rd Application): 1.00 (46-0-0); 1.50 (0-0-60); Option 3: (1st Application): 2.00 (46-0-0); 2.25 (0-18-0); (2nd Application): 1.00 (46-0-0); (3rd Application): 1.00 (46-0-0); 1.50 (0-0-60);	100	20	40	Option 1: (1st Application): 3.00 (14-14-14-); 1.50 (46-0-0); (2nd Application): 1.25 (46-0-0); (3rd Application): 1.25 (46-0-0); 0.75 (0-0-60); Option 2: (1st Application): 2.00 (16-20-0); (2nd Application): 2.00 (46-0-0); (3rd Application): 1.75 (46-0-0); 1.50 (0-0-60); Option 3: (1st Application): 2.25 (46-0-0); 2.25 (0-18-0); (2nd Application): 1.25 (46-0-0); (3rd Application): 1.25 (46-0-0); 1.50 (0-0-60);	110	30	50	Option 1: (1st Application): 4.50 (14-14-14-); 1.25 (46-0-0); (2nd Application): 1.25 (46-0-0); (3rd Application): 1.25 (46-0-0); 0.75 (0-0-60); Option 2: (1st Application): 3.00 (16-20-0); (2nd Application): 2.00 (46-0-0); (3rd Application): 1.75 (46-0-0); 1.75 (0-0-60); Option 3: (1st Application): 2.50 (46-0-0); 3.50 (0-18-0); (2nd Application): 1.25 (46-0-0); (3rd Application): 1.25 (46-0-0); 1.75 (0-0-60);	120	30	50	Option 1: (1st Application): 4.50 (14-14-14-); 1.50 (46-0-0); (2nd Application): 1.50 (46-0-0); (3rd Application): 1.50 (46-0-0); 0.75 (0-0-60); Option 2: (1st Application): 3.00 (16-20-0); (2nd Application): 2.25 (46-0-0); (3rd Application): 2.00 (46-0-0); 1.75 (0-0-60); Option 3: (1st Application): 2.75 (46-0-0); 3.50 (0-18-0); (2nd Application): 1.50 (46-0-0); (3rd Application): 1.50 (46-0-0); 1.75 (0-0-60);	134	0.53
75	M-L-MH-MH	90	20	30	Option 1: (1st Application): 3.00 (14-14-14-); 1.25 (46-0-0); (2nd Application): 1.00 (46-0-0); (3rd Application): 1.00 (46-0-0); 0.50 (0-0-60); Option 2: (1st Application): 2.00 (16-20-0); (2nd Application): 2.25 (46-0-0); (3rd Application): 1.00 (46-0-0); 1.00 (0-0-60); Option 3: (1st Application): 2.00 (46-0-0); 2.25 (0-18-0); (2nd Application): 1.00 (46-0-0); (3rd Application): 1.00 (46-0-0); 1.00 (0-0-60);	100	20	30	Option 1: (1st Application): 3.00 (14-14-14-); 1.50 (46-0-0); (2nd Application): 1.25 (46-0-0); (3rd Application): 1.25 (46-0-0); 0.50 (0-0-60); Option 2: (1st Application): 2.00 (16-20-0); (2nd Application): 2.00 (46-0-0); (3rd Application): 1.75 (46-0-0); 1.00 (0-0-60); Option 3: (1st Application): 2.25 (46-0-0); 2.25 (0-18-0); (2nd Application): 1.25 (46-0-0); (3rd Application): 1.25 (46-0-0); 1.00 (0-0-60);	110	30	30	Option 1: (1st Application): 4.50 (14-14-14-); 1.25 (46-0-0); (2nd Application): 1.25 (46-0-0); (3rd Application): 1.25 (46-0-0); Option 2: (1st Application): 3.00 (16-20-0); (2nd Application): 2.00 (46-0-0); (3rd Application): 1.75 (46-0-0); 1.00 (0-0-60); Option 3: (1st Application): 2.50 (46-0-0); 3.50 (0-18-0); (2nd Application): 1.25 (46-0-0); (3rd Application): 1.25 (46-0-0); 1.00 (0-0-60);	120	30	30	Option 1: (1st Application): 4.50 (14-14-14-); 1.50 (46-0-0); (2nd Application): 1.50 (46-0-0); (3rd Application): 1.50 (46-0-0); Option 2: (1st Application): 3.00 (16-20-0); (2nd Application): 2.25 (46-0-0); (3rd Application): 2.00 (46-0-0); 1.00 (0-0-60); Option 3: (1st Application): 2.75 (46-0-0); 3.50 (0-18-0); (2nd Application): 1.50 (46-0-0); (3rd Application): 1.50 (46-0-0); 1.00 (0-0-60);	988	3.89
76	M-L-MH-H	90	20	7	Option 1: (1st Application): 1.00 (14-14-14-); 1.75 (46-0-0); 1.50 (0-18-0); (2nd Application): 1.00 (46-0-0); (3rd Application): 1.00 (46-0-0); Option 2: (1st Application): 2.00 (16-20-0); (2nd Application): 2.25 (46-0-0); (3rd Application): 1.00 (46-0-0); 0.25 (0-0-60); Option 3: (1st Application): 2.00 (46-0-0); 2.25 (0-18-0); (2nd Application): 1.00 (46-0-0);	100	20	7	Option 1: (1st Application): 1.00 (14-14-14-); 2.00 (46-0-0); 1.50 (0-18-0); (2nd Application): 1.25 (46-0-0); (3rd Application): 1.25 (46-0-0); Option 2: (1st Application): 2.00 (16-20-0); (2nd Application): 2.00 (46-0-0); (3rd Application): 1.75 (46-0-0); 0.25 (0-0-60); Option 3: (1st Application): 2.25 (46-0-0); 2.25 (0-18-0); (2nd Application): 1.25 (46-0-0);	110	30	7	Option 1: (1st Application): 1.00 (14-14-14-); 2.25 (46-0-0); 2.75 (0-18-0); (2nd Application): 1.25 (46-0-0); (3rd Application): 1.25 (46-0-0); Option 2: (1st Application): 3.00 (16-20-0); (2nd Application): 2.00 (46-0-0); (3rd Application): 1.75 (46-0-0); 0.25 (0-0-60); Option 3: (1st Application): 2.50 (46-0-0); 3.50 (0-18-0); (2nd Application): 1.25 (46-0-0);	120	30	7	Option 1: (1st Application): 1.00 (14-14-14-); 2.50 (46-0-0); 2.75 (0-18-0); (2nd Application): 1.50 (46-0-0); (3rd Application): 1.50 (46-0-0); Option 2: (1st Application): 3.00 (16-20-0); (2nd Application): 2.25 (46-0-0); (3rd Application): 2.00 (46-0-0); 0.25 (0-0-60); Option 3: (1st Application): 2.75 (46-0-0); 3.50 (0-18-0); (2nd Application): 1.50 (46-0-0);	3,663	14.41
79	M-L-H-MH	90	7	20	Option 1: (1st Application): 1.00 (14-14-14-); 1.75 (46-0-0); (2nd Application): 1.00 (46-0-0); (3rd Application): 1.00 (46-0-0); 0.50 (0-0-60); Option 2: (1st Application): 0.75 (16-20-0); (2nd Application): 2.00 (46-0-0); (3rd Application): 1.75 (46-0-0); 0.75 (0-0-60); Option 3: (1st Application): 2.00 (46-0-0); 1.00 (0-18-0); (2nd Application): 1.00 (46-0-0); (3rd Application): 1.00 (46-0-0); 0.75 (0-0-60);	100	7	20	Option 1: (1st Application): 1.00 (14-14-14-); 2.00 (46-0-0); (2nd Application): 1.25 (46-0-0); (3rd Application): 1.25 (46-0-0); 0.50 (0-0-60); Option 2: (1st Application): 0.75 (16-20-0); (2nd Application): 2.25 (46-0-0); (3rd Application): 2.00 (46-0-0); 0.75 (0-0-60); Option 3: (1st Application): 2.25 (46-0-0); 1.00 (0-18-0); (2nd Application): 1.25 (46-0-0); (3rd Application): 1.25 (46-0-0); 0.75 (0-0-60);	110	7	30	Option 1: (1st Application): 1.00 (14-14-14-); 2.25 (46-0-0); (2nd Application): 1.25 (46-0-0); (3rd Application): 1.25 (46-0-0); 1.00 (0-0-60); Option 2: (1st Application): 0.75 (16-20-0); (2nd Application): 4.75 (46-0-0); (3rd Application): 1.00 (0-0-60); Option 3: (1st Application): 2.50 (46-0-0); 1.00 (0-18-0); (2nd Application): 1.25 (46-0-0); (3rd Application): 1.25 (46-0-0); 1.00 (0-0-60);	120	7	30	Option 1: (1st Application): 1.00 (14-14-14-); 2.50 (46-0-0); (2nd Application): 1.50 (46-0-0); (3rd Application): 1.50 (46-0-0); 1.00 (0-0-60); Option 2: (1st Application): 0.75 (16-20-0); (2nd Application): 3.00 (46-0-0); (3rd Application): 2.00 (46-0-0); 1.00 (0-0-60); Option 3: (1st Application): 2.75 (46-0-0); 1.00 (0-18-0); (2nd Application): 1.50 (46-0-0); (3rd Application): 1.50 (46-0-0); 1.00 (0-0-60);	206	0.81
80	M-L-H-H	90	7	7	Option 1: (1st Application): 1.00 (14-14-14-); 1.75 (46-0-0); (2nd Application): 1.00 (46-0-0); (3rd Application): 1.00 (46-0-0); Option 2: (1st Application): 0.75 (16-20-0); (2nd Application): 2.00 (46-0-0); (3rd Application): 1.75 (46-0-0); 0.25 (0-0-60); Option 3: (1st Application): 2.00 (46-0-0); 1.00 (0-18-0); (2nd Application): 1.00 (46-0-0); (3rd Application): 1.00 (46-0-0); 0.25 (0-0-60);	100	7	7	Option 1: (1st Application): 1.00 (14-14-14-); 2.00 (46-0-0); (2nd Application): 1.25 (46-0-0); (3rd Application): 1.25 (46-0-0); Option 2: (1st Application): 0.75 (16-20-0); (2nd Application): 2.25 (46-0-0); (3rd Application): 2.00 (46-0-0); 0.25 (0-0-60); Option 3: (1st Application): 2.25 (46-0-0); 1.00 (0-18-0); (2nd Application): 1.25 (46-0-0); (3rd Application): 1.25 (46-0-0); 0.25 (0-0-60);	110	7	7	Option 1: (1st Application): 1.00 (14-14-14-); 2.25 (46-0-0); (2nd Application): 1.25 (46-0-0); (3rd Application): 1.25 (46-0-0); Option 2: (1st Application): 0.75 (16-20-0); (2nd Application): 4.75 (46-0-0); (3rd Application): 0.25 (0-0-60); Option 3: (1st Application): 2.50 (46-0-0); 1.00 (0-18-0); (2nd Application): 1.25 (46-0-0); (3rd Application): 1.25 (46-0-0); 0.25 (0-0-60);	120	7	7	Option 1: (1st Application): 1.00 (14-14-14-); 2.50 (46-0-0); (2nd Application): 1.50 (46-0-0); (3rd Application): 1.50 (46-0-0); Option 2: (1st Application): 0.75 (16-20-0); (2nd Application): 3.00 (46-0-0); (3rd Application): 2.00 (46-0-0); 0.25 (0-0-60); Option 3: (1st Application): 2.75 (46-0-0); 1.00 (0-18-0); (2nd Application): 1.50 (46-0-0); (3rd Application): 1.50 (46-0-0); 0.25 (0-0-60);	2,992	11.77
84	M-ML-L-H	70	60	7	Option 1: (1st Application): 1.00 (14-14-14-); 6.00 (0-18-0); (2nd Application): 1.50 (46-0-0); (3rd Application): 1.50 (46-0-0); Option 2: (1st Application): 6.00 (16-20-0); (3rd Application): 1.00 (46-0-0); 0.25 (0-0-60); Option 3: (1st Application): 1.50 (46-0-0); 6.75 (0-18-0); (2nd Application): 1.00 (46-0-0); (3rd Application): 1.00 (46-0-0); 0.25 (0-0-60);	80	60	7	Option 1: (1st Application): 1.00 (14-14-14-); 6.00 (0-18-0); (2nd Application): 1.75 (46-0-0); (3rd Application): 1.75 (46-0-0); Option 2: (1st Application): 6.00 (16-20-0); (3rd Application): 1.50 (46-0-0); 0.25 (0-0-60); Option 3: (1st Application): 1.75 (46-0-0); 6.75 (0-18-0); (2nd Application): 1.00 (46-0-0); (3rd Application): 1.00 (46-0-0); 0.25 (0-0-60);	90	70	7	Option 1: (1st Application): 1.00 (14-14-14-); 7.00 (0-18-0); (2nd Application): 2.00 (46-0-0); (3rd Application): 2.00 (46-0-0); Option 2: (1st Application): 7.00 (16-20-0); (2nd Application): 1.50 (46-0-0); (3rd Application): 0.25 (0-0-60); Option 3: (1st Application): 2.00 (46-0-0); 8.00 (0-18-0); (2nd Application): 1.00 (46-0-0); (3rd Application): 1.00 (46-0-0); 0.25 (0-0-60);	100	70	7	Option 1: (1st Application): 1.00 (14-14-14-); 7.00 (0-18-0); (2nd Application): 2.00 (46-0-0); (3rd Application): 2.00 (46-0-0); Option 2: (1st Application): 7.00 (16-20-0); (2nd Application): 1.00 (46-0-0); (3rd Application): 1.00 (46-0-0); 0.25 (0-0-60); Option 3: (1st Application): 2.25 (46-0-0); 8.00 (0-18-0); (2nd Application): 1.25 (46-0-0); (3rd Application): 1.25 (46-0-0); 0.25 (0-0-60);	1,102	4.34
88	M-ML-ML-H	70	40	7	Option 1: (1st Application): 1.00 (14-14-14-); 1.25 (46-0-0); 3.75 (0-18-0); (2nd Application): 1.00 (46-0-0); (3rd Application): 1.00 (46-0-0); Option 2: (1st Application): 4.00 (16-20-0); (2nd Application): 1.00 (46-0-0); (3rd Application): 0.75 (46-0-0); 0.25 (0-0-60); Option 3: (1st Application): 1.50 (46-0-0); 4.50 (0-18-0); (2nd Application): 1.00 (46-0-0);	80	40	7	Option 1: (1st Application): 1.00 (14-14-14-); 1.50 (46-0-0); 3.67 (0-18-0); (2nd Application): 1.00 (46-0-0); (3rd Application): 1.00 (46-0-0); Option 2: (1st Application): 4.00 (16-20-0); (2nd Application): 1.25 (46-0-0); (3rd Application): 1.00 (46-0-0); 0.25 (0-0-60); Option 3: (1st Application): 1.75 (46-0-0); 4.50 (0-18-0); (2nd Application): 1.00 (46-0-0);	90	50	7	Option 1: (1st Application): 1.00 (14-14-14-); 1.75 (46-0-0); 5.00 (0-18-0); (2nd Application): 1.00 (46-0-0); (3rd Application): 1.00 (46-0-0); Option 2: (1st Application): 5.00 (16-20-0); (2nd Application): 1.25 (46-0-0); (3rd Application): 1.00 (46-0-0); 0.25 (0-0-60); Option 3: (1st Application): 2.00 (46-0-0); 5.75 (0-18-0); (2nd Application): 1.00 (46-0-0);	100	50	7	Option 1: (1st Application): 1.00 (14-14-14-); 2.00 (46-0-0); 5.00 (0-18-0); (2nd Application): 1.25 (46-0-0); (3rd Application): 1.25 (46-0-0); Option 2: (1st Application): 5.00 (16-20-0); (2nd Application): 1.75 (46-0-0); (3rd Application): 1.00 (46-0-0); 0.25 (0-0-60); Option 3: (1st Application): 2.25 (46-0-0); 5.75 (0-18-0); (2nd Application): 1.25 (46-0-0);	250	0.98

LEGEND

All options recommended to apply 10-20 bags/ha Organic Fertilizer

MAPPING SYMBOL	DESCRIPTION	INBRED RICE								HYBRID RICE								AREA	
		WET SEASON				DRY SEASON				WET SEASON				DRY SEASON					
		Nutrient Requirement			Recommended Fertilizer Rate (bags/hectare)	Nutrient Requirement			Recommended Fertilizer Rate (bags/hectare)	Nutrient Requirement			Recommended Fertilizer Rate (bags/hectare)	Nutrient Requirement			Recommended Fertilizer Rate (bags/hectare)	ha	%
	TEXTURE-N-P-K	N	P_2O_5	K_2O		N	P_2O_5	K_2O		N	P_2O_5	K_2O		N	P_2O_5	K_2O			
92	M-ML-MH-H	70	20	7	Option 1: (1st Application): 1.00 (14-14-14-); 1.25 (46-0-0); 1.50 (0-18-0); (2nd Application): 1.00 (46-0-0); (3rd Application): 1.00 (46-0-0); Option 2: (1st Application): 2.00 (16-20-0); (2nd Application): 1.50 (46-0-0); (3rd Application): 1.00 (46-0-0); 0.25 (0-0-60); Option 3: (1st Application): 1.50 (46-0-0); 2.25 (0-18-0); (2nd Application): 1.00 (46-0-0);	80	20	7	Option 1: (1st Application): 1.00 (14-14-14-); 1.50 (46-0-0); 1.50 (0-18-0); (2nd Application): 1.00 (46-0-0); (3rd Application): 1.00 (46-0-0); Option 2: (1st Application): 2.00 (16-20-0); (2nd Application): 2.00 (46-0-0); (3rd Application): 1.00 (46-0-0); 0.25 (0-0-60); Option 3: (1st Application): 1.75 (46-0-0); 2.25 (0-18-0); (2nd Application): 1.00 (46-0-0);	90	30	7	Option 1: (1st Application): 1.00 (14-14-14-); 1.75 (46-0-0); 2.75 (0-18-0); (2nd Application): 1.00 (46-0-0); (3rd Application): 1.00 (46-0-0); Option 2: (1st Application): 3.00 (16-20-0); (2nd Application): 2.00 (46-0-0); (3rd Application): 1.00 (46-0-0); 0.25 (0-0-60); Option 3: (1st Application): 2.00 (46-0-0); 3.50 (0-18-0); (2nd Application): 1.00 (46-0-0);	100	30	7	Option 1: (1st Application): 1.00 (14-14-14-); 2.00 (46-0-0); 2.75 (0-18-0); (2nd Application): 1.25 (46-0-0); (3rd Application): 1.25 (46-0-0); Option 2: (1st Application): 3.00 (16-20-0); (2nd Application): 2.00 (46-0-0); (3rd Application): 1.50 (46-0-0); 0.25 (0-0-60); Option 3: (1st Application): 2.25 (46-0-0); 3.50 (0-18-0); (2nd Application): 1.25 (46-0-0);	359	1.43
96	M-ML-H-H	70	7	7	Option 1: (1st Application): 1.00 (14-14-14-); 1.25 (46-0-0); (2nd Application): 1.00 (46-0-0); (3rd Application): 1.00 (46-0-0); Option 2: (1st Application): 0.75 (16-20-0); (2nd Application): 2.00 (46-0-0); (3rd Application): 1.00 (46-0-0); 0.25 (0-0-60); Option 3: (1st Application): 1.50 (46-0-0); 1.00 (0-18-0); (2nd Application): 1.00 (46-0-0); (3rd Application): 1.00 (46-0-0); 0.25 (0-0-60);	80	7	7	Option 1: (1st Application): 1.00 (14-14-14-); 1.50 (46-0-0); (2nd Application): 1.00 (46-0-0); (3rd Application): 1.00 (46-0-0); Option 2: (1st Application): 0.75 (16-20-0); (2nd Application): 2.00 (46-0-0); (3rd Application): 1.25 (46-0-0); 0.25 (0-0-60); Option 3: (1st Application): 1.75 (46-0-0); 1.00 (0-18-0); (2nd Application): 1.00 (46-0-0); (3rd Application): 1.00 (46-0-0); 0.25 (0-0-60);	90	7	7	Option 1: (1st Application): 1.00 (14-14-14-); 1.75 (46-0-0); (2nd Application): 1.00 (46-0-0); (3rd Application): 1.00 (46-0-0); Option 2: (1st Application): 0.75 (16-20-0); (2nd Application): 2.00 (46-0-0); (3rd Application): 1.75 (46-0-0); 0.25 (0-0-60); Option 3: (1st Application): 2.00 (46-0-0); 1.00 (0-18-0); (2nd Application): 1.00 (46-0-0); (3rd Application): 1.00 (46-0-0); 0.25 (0-0-60);	100	7	7	Option 1: (1st Application): 1.00 (14-14-14-); 2.00 (46-0-0); (2nd Application): 1.25 (46-0-0); (3rd Application): 1.25 (46-0-0); Option 2: (1st Application): 0.75 (16-20-0); (2nd Application): 2.25 (46-0-0); (3rd Application): 2.00 (46-0-0); 0.25 (0-0-60); Option 3: (1st Application): 2.25 (46-0-0); 1.00 (0-18-0); (2nd Application): 1.25 (46-0-0); (3rd Application): 1.25 (46-0-0); 0.25 (0-0-60);	152	0.60
98	M-MH-L-ML	50	60	40	Option 1: (1st Application): 5.75 (14-14-14-); 2.25 (0-18-0); (2nd Application): 0.50 (46-0-0); Option 2: (1st Application): 6.00 (16-20-0); (3rd Application): 0.25 (46-0-0); 1.50 (0-0-60); Option 3: (1st Application): 1.25 (46-0-0); 6.75 (0-18-0); (2nd Application): 0.50 (46-0-0); (3rd Application): 0.50 (46-0-0); 1.50 (0-0-60);	60	60	40	Option 1: (1st Application): 5.75 (14-14-14-); 2.25 (0-18-0); (2nd Application): 1.00 (46-0-0); Option 2: (1st Application): 6.00 (16-20-0); (3rd Application): 0.50 (46-0-0); 1.50 (0-0-60); Option 3: (1st Application): 1.50 (46-0-0); 6.75 (0-18-0); (2nd Application): 0.75 (46-0-0); (3rd Application): 0.75 (46-0-0); 1.50 (0-0-60);	70	70	50	Option 1: (1st Application): 7.25 (14-14-14-); 2.25 (0-18-0); (2nd Application): 1.00 (46-0-0); Option 2: (1st Application): 7.00 (16-20-0); (3rd Application): 0.75 (46-0-0); 1.75 (0-0-60); Option 3: (1st Application): 1.50 (46-0-0); 8.00 (0-18-0); (2nd Application): 0.75 (46-0-0); (3rd Application): 0.75 (46-0-0); 1.75 (0-0-60);	80	70	50	Option 1: (1st Application): 7.25 (14-14-14-); 2.25 (0-18-0); (2nd Application): 1.50 (46-0-0); Option 2: (1st Application): 7.00 (16-20-0); (3rd Application): 1.00 (46-0-0); 1.75 (0-0-60); Option 3: (1st Application): 1.75 (46-0-0); 8.00 (0-18-0); (2nd Application): 1.00 (46-0-0); (3rd Application): 1.00 (46-0-0); 1.75 (0-0-60);	172	0.68
99	M-MH-L-MH	50	60	20	Option 1: (1st Application): 3.00 (14-14-14-); 4.50 (0-18-0); (2nd Application): 0.75 (46-0-0); (3rd Application): 0.75 (46-0-0); Option 2: (1st Application): 6.00 (16-20-0); (3rd Application): 0.25 (46-0-0); 0.75 (0-0-60); Option 3: (1st Application): 1.25 (46-0-0); 6.75 (0-18-0); (2nd Application): 0.50 (46-0-0); (3rd Application): 0.50 (46-0-0); 0.75 (0-0-60);	60	60	20	Option 1: (1st Application): 3.00 (14-14-14-); 4.50 (0-18-0); (2nd Application): 1.00 (46-0-0); (3rd Application): 1.00 (46-0-0); Option 2: (1st Application): 6.00 (16-20-0); (3rd Application): 0.50 (46-0-0); 0.75 (0-0-60); Option 3: (1st Application): 1.50 (46-0-0); 6.75 (0-18-0); (2nd Application): 0.75 (46-0-0); (3rd Application): 0.75 (46-0-0); 0.75 (0-0-60);	70	70	30	Option 1: (1st Application): 4.50 (14-14-14-); 4.50 (0-18-0); (2nd Application): 1.50 (46-0-0); Option 2: (1st Application): 7.00 (16-20-0); (3rd Application): 0.75 (46-0-0); 1.00 (0-0-60); Option 3: (1st Application): 1.50 (46-0-0); 8.00 (0-18-0); (2nd Application): 0.75 (46-0-0); (3rd Application): 0.75 (46-0-0); 1.00 (0-0-60);	80	70	30	Option 1: (1st Application): 4.50 (14-14-14-); 4.50 (0-18-0); (2nd Application): 1.50 (46-0-0); (3rd Application): 1.00 (46-0-0); Option 2: (1st Application): 7.00 (16-20-0); (3rd Application): 1.00 (46-0-0); 1.00 (0-0-60); Option 3: (1st Application): 1.75 (46-0-0); 8.00 (0-18-0); (2nd Application): 1.00 (46-0-0); (3rd Application): 1.00 (46-0-0); 1.00 (0-0-60);	442	1.74
100	M-MH-L-H	50	60	7	Option 1: (1st Application): 1.00 (14-14-14-); 6.00 (0-18-0); (2nd Application): 1.00 (46-0-0); (3rd Application): 1.00 (46-0-0); Option 2: (1st Application): 6.00 (16-20-0); (3rd Application): 0.25 (46-0-0); 0.25 (0-0-60); Option 3: (1st Application): 1.25 (46-0-0); 6.75 (0-18-0); (2nd Application): 0.50 (46-0-0); (3rd Application): 0.50 (46-0-0); 0.25 (0-0-60);	60	60	7	Option 1: (1st Application): 1.00 (14-14-14-); 6.00 (0-18-0); (2nd Application): 1.25 (46-0-0); (3rd Application): 1.15 (46-0-0); Option 2: (1st Application): 6.00 (16-20-0); (3rd Application): 0.50 (46-0-0); 0.25 (0-0-60); Option 3: (1st Application): 1.50 (46-0-0); 6.75 (0-18-0); (2nd Application): 0.75 (46-0-0); (3rd Application): 0.75 (46-0-0); 0.25 (0-0-60);	70	70	7	Option 1: (1st Application): 1.00 (14-14-14-); 7.00 (0-18-0); (2nd Application): 1.50 (46-0-0); (3rd Application): 1.50 (46-0-0); Option 2: (1st Application): 7.00 (16-20-0); (3rd Application): 0.75 (46-0-0); 0.25 (0-0-60); Option 3: (1st Application): 1.50 (46-0-0); 8.00 (0-18-0); (2nd Application): 0.75 (46-0-0); (3rd Application): 0.75 (46-0-0); 0.25 (0-0-60);	80	70	7	Option 1: (1st Application): 1.00 (14-14-14-); 7.00 (0-18-0); (2nd Application): 2.00 (46-0-0); (3rd Application): 1.50 (46-0-0); Option 2: (1st Application): 7.00 (16-20-0); (3rd Application): 1.00 (46-0-0); 0.25 (0-0-60); Option 3: (1st Application): 1.75 (46-0-0); 8.00 (0-18-0); (2nd Application): 1.00 (46-0-0); (3rd Application): 1.00 (46-0-0); 0.25 (0-0-60);	1,816	7.14
104	M-MH-ML-H	50	40	7	Option 1: (1st Application): 1.00 (14-14-14-); 3.75 (0-18-0); (2nd Application): 1.00 (46-0-0); (3rd Application): 1.00 (46-0-0); Option 2: (1st Application): 4.00 (16-20-0); (3rd Application): 1.00 (46-0-0); 0.25 (0-0-60); Option 3: (1st Application): 1.25 (46-0-0); 4.50 (0-18-0); (2nd Application): 0.50 (46-0-0); (3rd Application): 0.50 (46-0-0); 0.25 (0-0-60);	60	40	7	Option 1: (1st Application): 1.00 (14-14-14-); 3.75 (0-18-0); (2nd Application): 1.25 (46-0-0); (3rd Application): 1.25 (46-0-0); Option 2: (1st Application): 4.00 (16-20-0); (3rd Application): 1.25 (46-0-0); 0.25 (0-0-60); Option 3: (1st Application): 1.50 (46-0-0); 4.50 (0-18-0); (2nd Application): 0.75 (46-0-0); (3rd Application): 0.75 (46-0-0); 0.25 (0-0-60);	70	50	7	Option 1: (1st Application): 1.00 (14-14-14-); 5.00 (0-18-0); (2nd Application): 1.50 (46-0-0); (3rd Application): 1.50 (46-0-0); Option 2: (1st Application): 5.00 (16-20-0); (3rd Application): 1.50 (46-0-0); 0.25 (0-0-60); Option 3: (1st Application): 1.50 (46-0-0); 5.75 (0-18-0); (2nd Application): 0.75 (46-0-0); (3rd Application): 0.75 (46-0-0); 0.25 (0-0-60);	80	50	7	Option 1: (1st Application): 1.00 (14-14-14-); 5.00 (0-18-0); (2nd Application): 1.59 (46-0-0); (3rd Application): 1.59 (46-0-0); Option 2: (1st Application): 5.00 (16-20-0); (2nd Application): 1.00 (46-0-0); (3rd Application): 0.75 (46-0-0); 0.25 (0-0-60); Option 3: (1st Application): 1.75 (46-0-0); 5.75 (0-18-0); (2nd Application): 1.00 (46-0-0); (3rd Application): 1.00 (46-0-0); 0.25 (0-0-60);	108	0.42
107	M-MH-MH-MH	50	20	20	Option 1: (1st Application): 3.00 (14-14-14-); (3rd Application): 1.00 (46-0-0); Option 2: (1st Application): 2.00 (16-20-0); (2nd Application): 0.75 (46-0-0); (3rd Application): 0.75 (46-0-0); 0.75 (0-0-60); Option 3: (1st Application): 1.25 (46-0-0); 2.25 (0-18-0); (2nd Application): 0.50 (46-0-0); (3rd Application): 0.50 (46-0-0); 0.75 (0-0-60);	60	20	20	Option 1: (1st Application): 3.00 (14-14-14-); (2nd Application): 0.75 (46-0-0); (3rd Application): 0.75 (46-0-0); Option 2: (1st Application): 2.00 (16-20-0); (2nd Application): 1.00 (46-0-0); (3rd Application): 1.00 (46-0-0); 0.75 (0-0-60); Option 3: (1st Application): 1.50 (46-0-0); 2.25 (0-18-0); (2nd Application): 0.75 (46-0-0); (3rd Application): 0.75 (46-0-0); 0.75 (0-0-60);	70	30	30	Option 1: (1st Application): 4.50 (14-14-14-); (2nd Application): 1.00 (46-0-0); (3rd Application): 0.75 (46-0-0); Option 2: (1st Application): 3.00 (16-20-0); (2nd Application): 1.00 (46-0-0); (3rd Application): 1.00 (46-0-0); 1.00 (0-0-60); Option 3: (1st Application): 1.50 (46-0-0); 3.50 (0-18-0); (2nd Application): 0.75 (46-0-0); (3rd Application): 0.75 (46-0-0); 1.00 (0-0-60);	80	30	30	Option 1: (1st Application): 4.50 (14-14-14-); (2nd Application): 1.09 (46-0-0); (3rd Application): 0.87 (46-0-0); Option 2: (1st Application): 3.00 (16-20-0); (2nd Application): 1.50 (46-0-0); (3rd Application): 1.00 (46-0-0); 1.00 (0-0-60); Option 3: (1st Application): 1.75 (46-0-0); 3.50 (0-18-0); (2nd Application): 1.00 (46-0-0); (3rd Application): 1.00 (46-0-0); 1.00 (0-0-60);	201	0.79
108	M-MH-MH-H	50	20	7	Option 1: (1st Application): 1.00 (14-14-14-); 1.50 (0-18-0); (2nd Application): 1.00 (46-0-0); (3rd Application): 1.00 (46-0-0); Option 2: (1st Application): 2.00 (16-20-0); (2nd Application): 0.75 (46-0-0); (3rd Application): 0.75 (46-0-0); 0.25 (0-0-60); Option 3: (1st Application): 1.25 (46-0-0); 2.25 (0-18-0); (2nd Application): 0.50 (46-0-0); (3rd Application): 0.50 (46-0-0); 0.25 (0-0-60);	60	20	7	Option 1: (1st Application): 1.00 (14-14-14-); 1.50 (0-18-0); (2nd Application): 1.25 (46-0-0); (3rd Application): 1.25 (46-0-0); Option 2: (1st Application): 2.00 (16-20-0); (2nd Application): 1.00 (46-0-0); (3rd Application): 1.00 (46-0-0); 0.25 (0-0-60); Option 3: (1st Application): 1.50 (46-0-0); 2.25 (0-18-0); (2nd Application): 0.75 (46-0-0); (3rd Application): 0.75 (46-0-0); 0.25 (0-0-60);	70	30	7	Option 1: (1st Application): 1.00 (14-14-14-); 2.75 (0-18-0); (2nd Application): 1.50 (46-0-0); (3rd Application): 1.50 (46-0-0); Option 2: (1st Application): 3.00 (16-20-0); (2nd Application): 1.00 (46-0-0); (3rd Application): 1.00 (46-0-0); 0.25 (0-0-60); Option 3: (1st Application): 1.50 (46-0-0); 3.50 (0-18-0); (2nd Application): 0.75 (46-0-0); (3rd Application): 0.75 (46-0-0); 0.25 (0-0-60);	80	30	7	Option 1: (1st Application): 1.00 (14-14-14-); 2.75 (0-18-0); (2nd Application): 1.59 (46-0-0); (3rd Application): 1.59 (46-0-0); Option 2: (1st Application): 3.00 (16-20-0); (2nd Application): 1.50 (46-0-0); (3rd Application): 1.00 (46-0-0); 0.25 (0-0-60); Option 3: (1st Application): 1.75 (46-0-0); 3.50 (0-18-0); (2nd Application): 1.00 (46-0-0); (3rd Application): 1.00 (46-0-0); 0.25 (0-0-60);	329	1.29
112	M-MH-H-H	50	7	7	Option 1: (1st Application): 1.00 (14-14-14-); (2nd Application): 0.75 (46-0-0); (3rd Application): 0.50 (46-0-0); Option 2: (1st Application): 0.75 (16-20-0); (2nd Application): 1.00 (46-0-0); (3rd Application): 1.00 (46-0-0); 0.25 (0-0-60); Option 3: (1st Application): 1.25 (46-0-0); 1.00 (0-18-0); (2nd Application): 0.50 (46-0-0); (3rd Application): 0.50 (46-0-0); 0.25 (0-0-60);	60	7	7	Option 1: (1st Application): 1.00 (14-14-14-); 0.00 (0-18-0); (2nd Application): 1.00 (46-0-0); (3rd Application): 0.75 (46-0-0); Option 2: (1st Application): 0.75 (16-20-0); (2nd Application): 1.50 (46-0-0); (3rd Application): 1.00 (46-0-0); 0.25 (0-0-60); Option 3: (1st Application): 1.50 (46-0-0); 1.00 (0-18-0); (2nd Application): 0.75 (46-0-0); (3rd Application): 0.75 (46-0-0); 0.25 (0-0-60);	70	7	7	Option 1: (1st Application): 1.00 (14-14-14-); (2nd Application): 1.50 (46-0-0); (3rd Application): 1.50 (46-0-0); Option 2: (1st Application): 0.75 (16-20-0); (2nd Application): 2.00 (46-0-0); (3rd Application): 1.00 (46-0-0); 0.25 (0-0-60); Option 3: (1st Application): 1.50 (46-0-0); 1.00 (0-18-0); (2nd Application): 0.75 (46-0-0); (3rd Application): 0.75 (46-0-0); 0.25 (0-0-60);	80	7	7	Option 1: (1st Application): 1.00 (14-14-14-); (2nd Application): 1.75 (46-0-0); (3rd Application): 1.00 (46-0-0); Option 2: (1st Application): 0.75 (16-20-0); (2nd Application): 2.25 (46-0-0); (3rd Application): 1.00 (46-0-0); 0.25 (0-0-60); Option 3: (1st Application): 1.75 (46-0-0); 0.78 (0-18-0); (2nd Application): 1.00 (46-0-0); (3rd Application): 1.00 (46-0-0); 0.25 (0-0-60);	353	1.39
116	M-H-L-H	30	60	7	Option 1: (1st Application): 1.00 (14-14-14-); 0.50 (46-0-0); 5.89 (0-18-0); (2nd Application): 0.75 (46-0-0); Option 2: (1st Application): 0.75 (46-0-0); 6.75 (0-18-0); (3rd Application): 0.75 (46-0-0); 0.25 (0-0-60);	40	60	7	Option 1: (1st Application): 1.00 (14-14-14-); 0.75 (46-0-0); 6.00 (0-18-0); (2nd Application): 1.00 (46-0-0); Option 2: (1st Application): 1.00 (46-0-0); 6.75 (0-18-0); (3rd Application): 1.00 (46-0-0); 0.25 (0-0-60);	50	70	7	Option 1: (1st Application): 1.00 (14-14-14-); 1.00 (46-0-0); 7.00 (0-18-0); (2nd Application): 1.25 (46-0-0); Option 2: (1st Application): 1.25 (46-0-0); 8.00 (0-18-0); (3rd Application): 1.25 (46-0-0); 0.25 (0-0-60);	60	70	7	Option 1: (1st Application): 1.00 (14-14-14-); 1.00 (46-0-0); 4.50 (0-18-0); (2nd Application): 1.50 (46-0-0); Option 2: (1st Application): 1.50 (46-0-0); 7.78 (0-18-0); (2nd Application): 0.65 (46-0-0); (3rd Application): 0.65 (46-0-0); 0.25 (0-0-60);	262	1.03
124	M-H-MH-H	30	20	7	Option 1: (1st Application): 1.00 (14-14-14-); 0.50 (46-0-0); 1.50 (0-18-0); (2nd Application): 0.75 (46-0-0); Option 2: (1st Application): 0.75 (46-0-0); 2.25 (0-18-0); (3rd Application): 0.75 (46-0-0); 0.25 (0-0-60);	40	20	7	Option 1: (1st Application): 1.00 (14-14-14-); 0.75 (46-0-0); 1.50 (0-18-0); (3rd Application): 1.00 (46-0-0); Option 2: (1st Application): 1.00 (46-0-0); 2.25 (0-18-0); (3rd Application): 1.00 (46-0-0); 0.25 (0-0-60);	50	30	7	Option 1: (1st Application): 1.00 (14-14-14-); 0.78 (46-0-0); 2.75 (0-18-0); (2nd Application): 1.25 (46-0-0); Option 2: (1st Application): 1.25 (46-0-0); 3.50 (0-18-0); (3rd Application): 1.00 (46-0-0); 0.25 (0-0-60);	60	30	7	Option 1: (1st Application): 1.00 (14-14-14-); 1.00 (46-0-0); 2.56 (0-18-0); (2nd Application): 1.50 (46-0-0); Option 2: (1st Application): 1.50 (46-0-0); 3.50 (0-18-0); (2nd Application): 0.75 (46-0-0); (3rd Application): 0.75 (46-0-0); 0.25 (0-0-60);	744	2.93
																	TOTAL	25,414	100.00

DESCRIPTION			
TEXTURE	N	P	K
L - Light	L - Low		
	ML - Moderately Low		
M - Medium	MH - Moderately High		
to Heavy	H - High		

Fertilizer Recommendation Guide for Rice

1st Application - After last harrowing - Basal
2nd Application - 10 - 14 DAT (days after transplanting) - Topdress
3rd Application - 20 - 25 DAT (days after transplanting) - Topdress

(14-14-14) Complete
(46-0-0) Urea
(16-20-0) Ammophos
(0-18-0) Solophos
(0-0-60) Muriate of Potash

Area estimated based on actual field survey, other information from DA-RFO's, MA's NIA Service Area, NAMRIA Land Cover (2010) and BSWM Land Use System Map.