



# FERTILIZER GUIDE MAP ( Key Rice Areas )

PROVINCE OF ZAMBOANGA SIBUGAY

SCALE 1:95,000

Projection : Transverse Mercator  
Datum Luzon 1911  
DISCLAIMER : All political boundaries are not authoritative

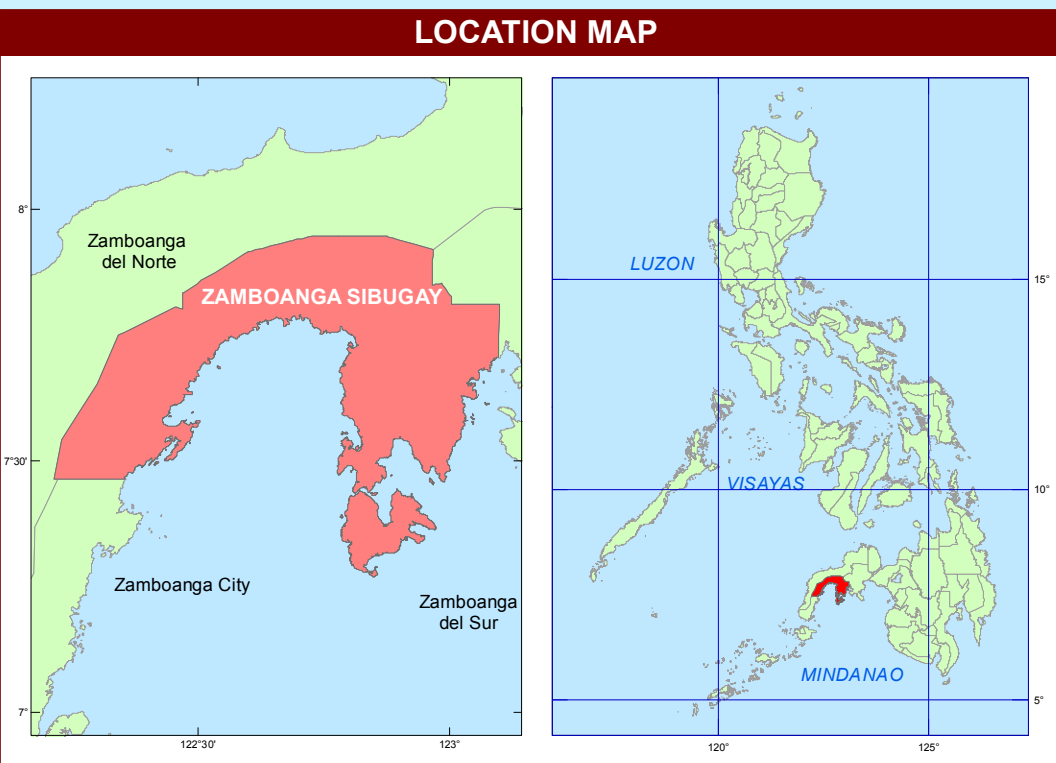
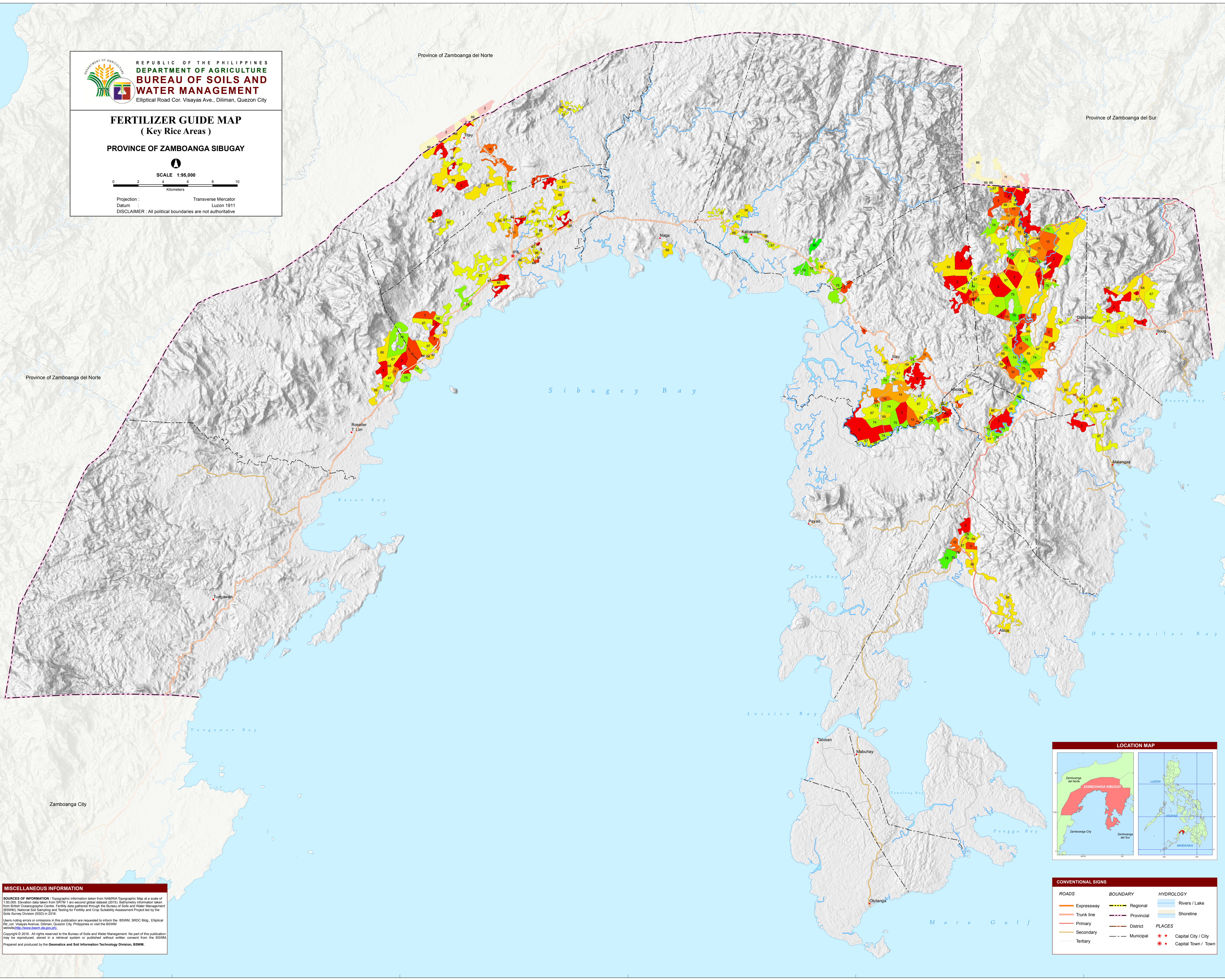

CONVENTIONAL SIGNS		
<b>ROADS</b>	<b>BOUNDARY</b>	<b>HYDROLOGY</b>
Expressway	Regional	Rivers / Lake
Trunk line	Provincial	Shoreline
Primary	District	
Secondary	Municipal	
Tertiary		
		<b>PLACES</b>
		Capital City / City
		Capital Town / Town

**MISCELLANEOUS INFORMATION**

SOURCES OF INFORMATION : Topographic information taken from NAMRIA Topographic Map at a scale of 1:50,000. Elevation data taken from SRTM 1 arc-second global dataset (2015). Bathymetry information taken from British Oceanographic Centre. Fertility data gathered through the Bureau of Soils and Water Management (BSWM), National Soil Sampling and Testing for Fertility and Crop Suitability Assessment Project led by the Soil Survey Division (SSD) in 2016.

Users noting errors or omissions in this publication are requested to inform the BSWM, SRDC Bldg., Elliptical Rd. cor. Visayas Avenue, Diliman, Quezon City, Philippines or visit the BSWM website (<http://www.bswm.dea.gov.ph>).

Copyright © 2016. All rights reserved to the Bureau of Soils and Water Management. No part of this publication may be reproduced, stored in a retrieval system or published without written consent from the BSWM.

Prepared and produced by the Geomatics and Soil Information Technology Division, BSWM.



LEGEND																													
MAPPING SYMBOL	DESCRIPTION	All options recommended to apply 10-20 bags/ha Organic Fertilizer												AREA															
		INBRED RICE						HYBRID RICE																					
		WET SEASON			DRY SEASON			WET SEASON			DRY SEASON																		
		Nutrient Requirement	Recommended Fertilizer Rate (bags/hectare)		Nutrient Requirement	Recommended Fertilizer Rate (bags/hectare)		Nutrient Requirement	Recommended Fertilizer Rate (bags/hectare)		Nutrient Requirement	Recommended Fertilizer Rate (bags/hectare)		ha	%														
TEXTURE-N-P-K	N	P <sub>2</sub> O <sub>5</sub>	K <sub>2</sub> O	N	P <sub>2</sub> O <sub>5</sub>	K <sub>2</sub> O	N	P <sub>2</sub> O <sub>5</sub>	K <sub>2</sub> O	N	P <sub>2</sub> O <sub>5</sub>	K <sub>2</sub> O	N	P <sub>2</sub> O <sub>5</sub>	K <sub>2</sub> O														
2	L-L-ML	100	60	40	Option 1: (1st Application): 5.75 (14-14-14); 2.25 (0-18-0); (2nd Application): 1.50 (46-0-0); (3rd Application): 1.50 (46-0-0); Option 2: (1st Application): 6.00 (16-20-0); (2nd Application): 1.25 (46-0-0); (3rd Application): 1.00 (46-0-0); 1.50 (0-0-60); Option 3: (1st Application): 2.25 (46-0-0); 6.75 (0-18-0); (2nd Application): 1.25 (46-0-0); (3rd Application): 1.25 (46-0-0); 1.50 (0-0-60);			120	60	40	Option 1: (1st Application): 5.75 (14-14-14); 2.25 (0-18-0); (2nd Application): 1.50 (46-0-0); (3rd Application): 1.75 (46-0-0); Option 2: (1st Application): 6.00 (16-20-0); (2nd Application): 2.00 (46-0-0); (3rd Application): 1.25 (46-0-0); 1.50 (0-0-60); Option 3: (1st Application): 2.75 (46-0-0); 6.75 (0-18-0); (2nd Application): 1.50 (46-0-0); (3rd Application): 1.50 (46-0-0); 1.50 (0-0-60);			120	70	50	Option 1: (1st Application): 7.25 (14-14-14); 2.25 (0-18-0); (2nd Application): 1.50 (46-0-0); (3rd Application): 1.50 (46-0-0); Option 2: (1st Application): 7.00 (16-20-0); (2nd Application): 2.00 (46-0-0); (3rd Application): 1.00 (46-0-0); 1.75 (0-0-60); Option 3: (1st Application): 2.75 (46-0-0); 8.00 (0-18-0); (2nd Application): 1.50 (46-0-0); (3rd Application): 1.50 (46-0-0); 1.75 (0-0-60);			140	70	50	Option 1: (1st Application): 7.25 (14-14-14); 2.25 (0-18-0); (2nd Application): 1.50 (46-0-0); (3rd Application): 2.50 (46-0-0); Option 2: (1st Application): 7.00 (16-20-0); (2nd Application): 2.00 (46-0-0); (3rd Application): 1.75 (46-0-0); 1.75 (0-0-60); Option 3: (1st Application): 3.00 (46-0-0); 8.00 (0-18-0); (2nd Application): 1.50 (46-0-0); (3rd Application): 1.50 (46-0-0); 1.75 (0-0-60);			4,054	20.33		
		3	L-L-MH	100	60	20	Option 1: (1st Application): 3.00 (14-14-14); 4.50 (0-18-0); (2nd Application): 1.75 (46-0-0); (3rd Application): 1.75 (46-0-0); Option 2: (1st Application): 6.00 (16-20-0); (2nd Application): 2.00 (46-0-0); (3rd Application): 1.00 (46-0-0); 0.75 (0-0-60); Option 3: (1st Application): 2.25 (46-0-0); 6.75 (0-18-0); (2nd Application): 1.25 (46-0-0); (3rd Application): 1.25 (46-0-0); 0.75 (0-0-60);			120	60	20	Option 1: (1st Application): 3.00 (14-14-14); 4.50 (0-18-0); (2nd Application): 2.25 (46-0-0); (3rd Application): 2.25 (46-0-0); Option 2: (1st Application): 6.00 (16-20-0); (2nd Application): 2.00 (46-0-0); (3rd Application): 1.25 (46-0-0); 0.75 (0-0-60); Option 3: (1st Application): 2.75 (46-0-0); 6.75 (0-18-0); (2nd Application): 1.50 (46-0-0); (3rd Application): 1.50 (46-0-0); 0.75 (0-0-60);			120	70	30	Option 1: (1st Application): 4.50 (14-14-14); 4.50 (0-18-0); (2nd Application): 2.00 (46-0-0); (3rd Application): 2.00 (46-0-0); Option 2: (1st Application): 7.00 (16-20-0); (2nd Application): 2.00 (46-0-0); (3rd Application): 1.00 (46-0-0); 1.00 (0-0-60); Option 3: (1st Application): 2.75 (46-0-0); 8.00 (0-18-0); (2nd Application): 1.50 (46-0-0); (3rd Application): 1.50 (46-0-0); 1.00 (0-0-60);			140	70	30	Option 1: (1st Application): 4.50 (14-14-14); 4.50 (0-18-0); (2nd Application): 2.50 (46-0-0); (3rd Application): 2.50 (46-0-0); Option 2: (1st Application): 7.00 (16-20-0); (2nd Application): 2.00 (46-0-0); (3rd Application): 1.75 (46-0-0); 1.00 (0-0-60); Option 3: (1st Application): 3.00 (46-0-0); 8.00 (0-18-0); (2nd Application): 1.50 (46-0-0); (3rd Application): 1.50 (46-0-0); 1.00 (0-0-60);			1,052	5.28
				10	L-L-MH-ML	100	20	40	Option 1: (1st Application): 3.00 (14-14-14); 1.50 (46-0-0); (2nd Application): 1.25 (46-0-0); (3rd Application): 1.25 (46-0-0); 0.75 (0-0-60); Option 2: (1st Application): 2.00 (16-20-0); (2nd Application): 2.00 (46-0-0); (3rd Application): 1.75 (46-0-0); 1.50 (0-0-60); Option 3: (1st Application): 2.25 (46-0-0); 2.25 (0-18-0); (2nd Application): 1.25 (46-0-0); (3rd Application): 1.25 (46-0-0); 1.50 (0-0-60);			120	20	40	Option 1: (1st Application): 3.00 (14-14-14); 1.75 (46-0-0); (2nd Application): 2.00 (16-20-0); (3rd Application): 2.00 (46-0-0); 1.50 (0-0-60); Option 2: (1st Application): 2.00 (16-20-0); (2nd Application): 2.50 (46-0-0); (3rd Application): 2.00 (46-0-0); 1.00 (0-0-60); Option 3: (1st Application): 2.75 (46-0-0); 2.25 (0-18-0); (2nd Application): 1.50 (46-0-0); (3rd Application): 1.50 (46-0-0); 1.50 (0-0-60);			120	30	50	Option 1: (1st Application): 4.50 (14-14-14); 1.50 (46-0-0); (2nd Application): 3.00 (16-20-0); (3rd Application): 2.25 (46-0-0); (3rd Application): 2.00 (46-0-0); 1.75 (0-0-60); Option 2: (1st Application): 3.00 (16-20-0); (2nd Application): 2.25 (46-0-0); (3rd Application): 2.00 (46-0-0); 1.00 (0-0-60); Option 3: (1st Application): 2.75 (46-0-0); 3.50 (0-18-0); (2nd Application): 1.50 (46-0-0); (3rd Application): 1.50 (46-0-0); 1.75 (0-0-60);			140	30	50	Option 1: (1st Application): 4.50 (14-14-14); 1.75 (46-0-0); (2nd Application): 3.00 (16-20-0); (3rd Application): 2.50 (46-0-0); Option 2: (1st Application): 3.00 (16-20-0); (2nd Application): 2.50 (46-0-0); (3rd Application): 2.50 (46-0-0); 1.75 (0-0-60); Option 3: (1st Application): 3.00 (46-0-0); 3.50 (0-18-0); (2nd Application): 1.50 (46-0-0); (3rd Application):		