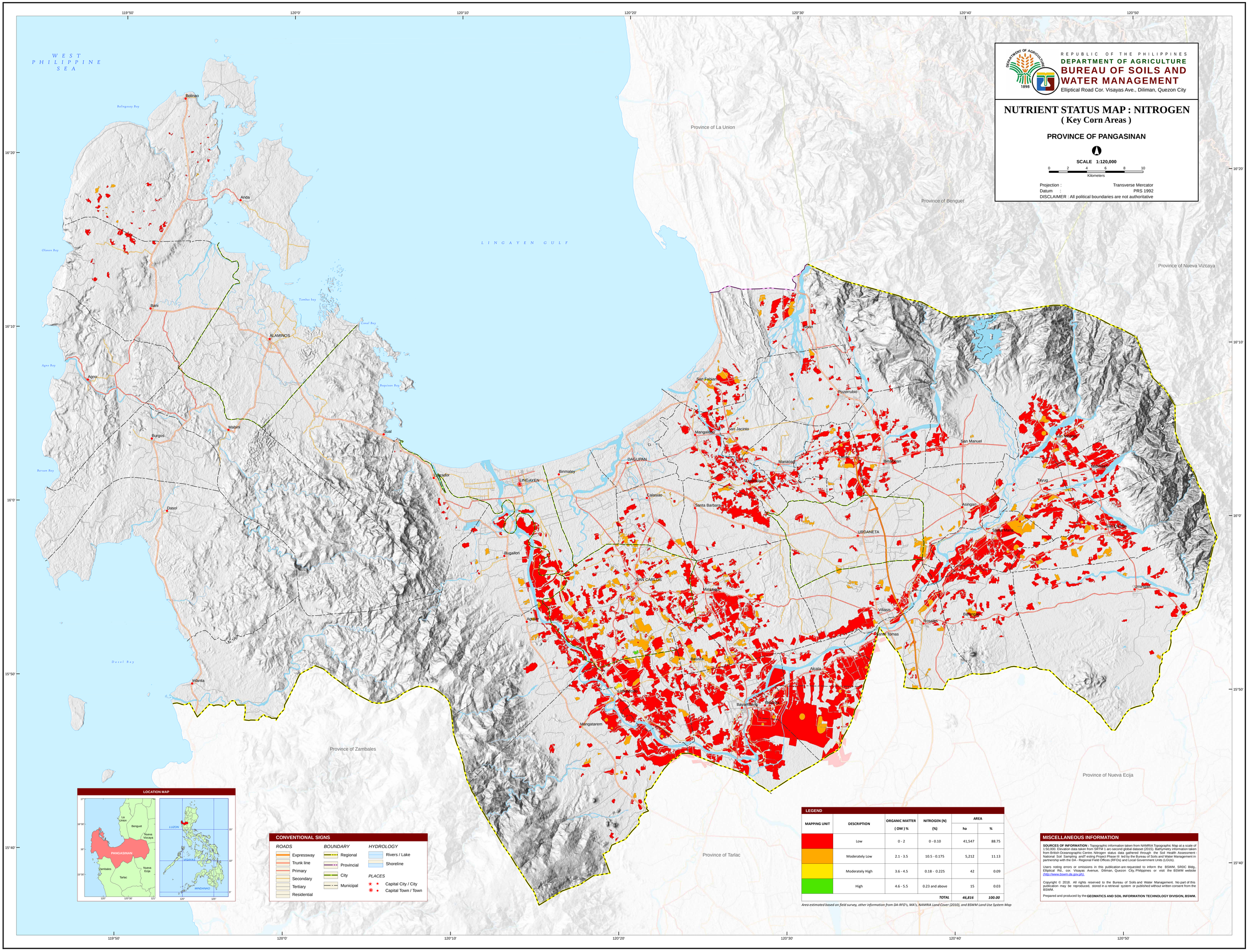

LEGEND

MAPPING UNIT	DESCRIPTION	ORGANIC MATTER (OM) %	NITROGEN (N) (%)	AREA ha	AREA %
	Low	0 - 2	0 - 0.10	41,547	88.75
	Moderately Low	2.1 - 3.5	10.5 - 0.175	5,212	11.13
	Moderately High	3.6 - 4.5	0.18 - 0.225	42	0.09
	High	4.6 - 5.5	0.23 and above	15	0.03
			TOTAL	*46,816*	*100.00*

Area estimated based on field survey, other information from DA-RFO's, MA's, NAMRIA Land Cover (2010), and BSWM Land Use System Map

MISCELLANEOUS INFORMATION

SOURCES OF INFORMATION : Topographic information taken from NAMRIA Topographic Map at a scale of 1:50,000. Elevation data taken from SRTM 1 arc-second global dataset (2015). Bathymetry information taken from British Oceanographic Centre. Nitrogen status data gathered through the Soil Health Assessment - National Soil Sampling andT esting Project Phase III led by the Bureau of Soils and Water Management in partnership with the DA - Regional Field Offices (RFOs) and Local Government Units (LGUs).

Users noting errors or omissions in this publication are requested to inform the BSWM, SRDC Bldg., Elliptical Rd., cor. Visayas Avenue, Diliman, Quezon City, Philippines or visit the BSWM website (http://www.bswm.da.gov.ph).

Copyright © 2018. All rights reserved to the Bureau of Soils and Water Management. No part of this publication may be reproduced, stored in a retrieval system or published without written consent from the BSWM.

Prepared and produced by the **GEOMATICS AND SOIL INFORMATION TECHNOLOGY DIVISION, BSWM.**